DAILY NEVADA STATE JOURNAL

ALL SUCCESS IS BASED ON GOOD ADVERTISING. YOU'LL BE PROPERLY STARTED IF YOU ADVERTISE IN THE JOURNAL

VOL. LXIV. RENO, NEVADA, THURSDAY MORNING JULY 27, 1905 No. 98

YELLOW JACK IS RAGING IN NEW ORLEANS

Terrible Plague in Southern City Has Claimed Forty-five Lives Already, and New Cases Are Developing Daily

NEW ORLEANS, July 26—Six deaths from yellow fever were recorded up to 6 p. m. today, making a total to date of forty-five. A number of new cases were reported yesterday.

The organization of forces for fighting the spread of infection and for a campaign of education and practical application of the mosquito exterminations plans have been completed and besides 100 men put on as extras to clean the gutters, 350 men are working as a part of the system of sanitation.

The citizens are being organized by wards. These ward clubs will form precincts and the canvass to be made will insure the screening of every cistern and the closing of all cess pools and water ponds.

The business men have provided funds for this work. As the people are now aroused to the necessity of prompt action there will be no let up in their vigilance.

Lawrence Still Fighting

Special to the Journal.

CARSON, July 26—H. C. Law rence, the Hazen postmaster, under sentence of fourteen years for attempt to murder, had his case called in the supreme court today on motion for a new trial. The state wes represented by Attorney General Sweeney, B. H. McCabe appearing for the defendant. The entire afternoon was devoted to arguing the case.

Woman Fails to Swim the Channel

DOVER, England, July 27—Annette Kellerman, who made the attempt with Heaton to swim the channel, was overcome with seasickness. She had outdistanced Heaton by a mile when compelled to abandon the attempt.

It's the hit of the year. All Reno is talking of it. Go tonight. "Fiddle Dee Dee" at McKissick's opera house.

Orange Flower Cream

The Best Preparation for Sunburn and Tan.

For softening the skin and removing that unpleasant roughness that many suffer with, whose face and hands are exposed to sun and wind.

It Has No Equal

It is a most delightful and far superior substitute for cold cream, vaseline and glycerine without being sticky or greasy.

The Cann Drug Co

LEADING DRUGGISTS

SOUGHT TO END HIS LIFE ON BANKS OF TRUCKEE RIVER

LOOKS BAD FOR COLLINS

SACRAMENTO, July 26—Governor Pardee has received a letter from the acting secretary of state at Washington informing him that at the request of the California authorities the President had issued a warrant and request for the surrender of George Collins at Victoria to a California officer and that documents had been sent to the Canadian government through the proper ministerial channels.

NEARLY FOUNDERS WITH A HUMAN CARGO

Steamship Columbia, Laden With Several Hundred Passengers, Collides With Log Raft While Swinging Into River

PORTLAND, July 26—Dispatches from Astoria state that the steamer Columbia, which sailed from this city last night for San Francisco, with several hundred passengers aboard, had a narrow escape from foundering.

As she swung into the Columbia river a huge wood barge lay in her channel. Every effort was made to avoid a collision, but it was inevitable. The resulting damage required several hours for temporary repairs at Astoria.

BERT WHEELER ON LIST OF INJURED

Bert Wheeler, chief machinist on board the ill fated Bennington, is a cousin of Professor F. E. Fielding of Virginia City. Wheeler was among the injured on the gunboat. His face, chest and arms were terribly scalded and burned, but yesterday a telegram was received stating that despite his injuries he will recover. Mrs. Wheeler left for San Diego when the accident happened and is now nursing the injured young man.

Coolie Labor for Montana

VICTORIA, July 26—The steamer Stanley Dollar arrived from Honolulu today with 400 Japanese coolies en route to Montana to work on the Northern Pacific railway.

MADDENED MAN'S RASH ACT

J. H. Sturgeon Writes Farewell Note to Daughters, and Sends a Bullet Crashing Through His Brain

DESPONDENT from business worries, suffering from an imaginary illness, and too weak to brave the battle of life, J. H. Sturgeon, a wholesale fruit dealer, left his home at 108 Eighth street at noon yesterday. At 7 o'clock last evening he was found on the banks of the Truckee, skirting Riverside avenue, with a bullet hole through his head. In his right hand was a 32-calibre revolver, mute evidence of the manner in which the crazed man attempted to end his existence. At an early hour this morning he was still alive, though there is no hope for his recovery, the bullet having plowed its way through Sturgeon's brain.

Frank De Koss and a young boy named Gilbert Littlejohn discovered Sturgeon lying in the willows at the side of the river. At first they thought he was drunk or sleeping, but upon investigation found that he was shot throught the head.

De Koss at once spread the alarm. Officer Morrill responded and a few moments later Officer Cadle was on the scene with the patrol wagon. Drs. Brock and Walker were summoned and after administering restoratives to the wounded man had him removed to the city jail. Examination showed that the bullet had entered the right side of the head near the ear, coming out directly opposite, and going clear the brain. The physicians at once pronounced the wound fatal, but despite this they have been working over the dying man since last evening.

The man had evidently been contemplating suicide for some time, for in a small notebook found in his clothing he left a farewell note to his two daughters, partner and friends. It is written in a nervous hand, every line showing the nervous strain the crazed man was laboring under. The note follows:

"Now dear girls, I have wept, and now 'tis time. Love me, girls, as though I hadn't done nothing—and be good. Listen to Louise. She is so good. Love her, but only as one loves an angel. Good bye, Louise, forgive me. You are only as a good dear girl should be and the God above will love you. Now, listen, dear Louise, look after the girls. Louise, you are the one who will.

"Now, my earthy things, all I have I give dear Edith and Evelyn. Jack Bertholdt, look after and help the girls. W. J. Waite of Folsom has not remitted my last remittance, due July 11th. My safe number at home is oh shaw, backwards, but it works hard. Good bye, Jack. Oh, my God, Jack, pray for me. Louise did last night. If Louise had came when Charles did I would have been O. K. today. Good bye Jack and Jim. Oh, for God's sake, good bye, my child, Evelyn.

"All I have after settling all bills I leave to Edith and Evelyn Sturgeon, with J. E. Berthold as executor, without bonds. Jack, get Mrs. Culon, to take Evelyn and some good party to take Edith and let her look after dressmaking. Oh, God, 'tis hard to write this, but the girl will be better off after I'm gone. Forgive me, Jack, and look after the girl. I am tired, oh so tired, and I must rest. Good bye, Jack and Jim. JIM."

Besides this another letter which has been turned over to the officers was found.

Sturgeon is 38 years of age. He was born at Folsom, Cal. His wife died at that place about five years ago. His oldest daughter, Edith, aged 17 years, kept house for himself and Evelyn, the youngest daughter, aged 16 years. About three months ago the family came to Reno, and with J. Bertholdt, Sturgeon engaged in the wholesale fruit business, meeting, it is thought with success.

"He was always so happy," said his youngest daughter, Evelyn, at the city hall last evening. "Until a few days ago we never knew him to be out of humor. He then became despondent and talked of how it made him feel blue to look at our home here; it made him think of our home where mother lived at Folsom. We tried to cheer him up and the neighbors helped us, but without success. At noon today he came home for lunch, still blue. We noticed him searching about the house and when he left we found a number of notes telling us he was going to kill himself in the Truckee river. We then surmised he had been looking for something with which to commit the act and hurriedly telephoned to the officers. I don't know why he should kill himself."

When the wounded man was alive at 8 o'clock the attending physicians ordered him taken to his home on Eighth

(Continued on Page Four)

PANAMA MUTINY SUBDUED

PANAMA, July 26—The police force mutinied here today, but the mutiny was quelled almost at the beginning by Santiago De La Guardia, the Secretary of War, who faced the mutineers with a drawn revolver and backed by the officers, brought them to submission.

The leaders were severely chastised by the secretary. The mutineers were placed in irons.

KILLED IN WHITE PINE LUMBER MILLS

Dell Bacheldor, a Well Known Truckee Man, Meets With Fatal Accident While Riding on a Log Carriage

Special to the Journal.

TRUCKEE, July 26—Dell Bacheldor a young man well known here, met a terrible death while at work at the White Pine mills northwest of this place this afternoon. He was working in the mill at the time and was riding on a carriage when an immense log slipped. He attempted to get out of danger, but in doing so, fell, the log rolling over on him and crushing out his life.

The body will be brought here for burial. Bacheldor was 22 years of age. His father is a well known resident of this place.

CAPTURE A LIGHTHOUSE ON SIBERIAN COAST

ST. PETERSBURG, July 27—Dispatches from Manchuria report the landing of a Japanese battalion and the capture of the lighthouse on the Siberian coast near Dekastrie, 700 miles north of Vladivostok, after preliminary shelling by the torpedo boat destroyers.

Tricolor's Crew Is Safe

EUREKA, July 26—The United States revenue cutter McCullough left Humboldt Bay this evening. The officers and crew and boats of the ill-fated Tricolor are aboard and will arrive in San Francisco at noon tomorrow.

TAFT AND PARTY GUESTS OF THE MIKADO

Distinguished Americans In Land of the Chrysanthemum are Tendered a Royal Reception by the Japanese

TOKIO, July 27—The Emperor and Empress of Japan received in audience and entertained at luncheon the official members of the Taft party.

Shortly before noon Secretary Taft was driven to the imperial palace in a state carriage. Lloyd Griscom, American minister to Japan, escorted Miss Alice Roosevelt to the palace. Crowds of people lined the streets during the passage of the distinguished visitors.

At the palace the imperial princes and princesses, attended by many royal personages of the Emperor's household, military and naval staffs, members of the cabinet and council statesmen, assisted in the reception of Secretary Taft and party.

Minister Griscom made the presentations to the Emperor while Madame Griscom performed a like office when the visitors appeared before the Empress. The court presented a brilliant spectacle during the ceremonies.

Premier Katsura banqueted the Taft party at the Imperial Hotel tonight, Madame Takahira, wife of the Japanese ambassador at Washington, acting as hostess. Premier Katsura accompanied Miss Roosevelt to the banquet and Secretary Taft accompanied Madame Takahira. Premier Katsura proposed the health of President Roosevelt. Minister Griscom proposed the health of the Emperor, amidst the cheers of the Americans.

Premier Katsura, in proposing the health of Miss Roosevelt and Secretary Taft jointly, said the reception given Secretary Taft's party was a tribute to Japan's respect for President Roosevelt.

Secretary Taft, responding, congratulated Japan upon its marvelous progress during the last half century. He expressed the hope that friendly relations between the two countries would always exist.

Silverware.... Diamonds

And all that represents the best efforts of skilled artisans in qualities that are second to none. First in excellence, prices invariably low.

F. Golden's Jewelry Store....

Cor. Second and Virginia Sts.

The Virginia....

The Best $3.00 Shoe for Ladies

There are many reasons why the "Virginia" is the best $3.50 line made. But the one principal reason is the THE GUARANTY which goes with them. Every pair is guaranteed to be made of excellent material by the most skilled shoemakers. We have yet to hear of the first lady who has tried the "Virginia" being dissatisfied with her purchase.

Following we describe a few of the most popular styles

Dress Shoes "Virginia"

Ladies' patent leather shoes with turned soles and military heel $3.50
Ladies' patent leather shoes with turned soles and French heel $3.50

Street Shoes "Virginia"

Vice kid shoes, blucher cut and heavy sole $3.50
Vici kid shoes with stock tip and low heel $3.50

Home Shoes "Virginia"

Ladies' comfort shoes, wide toe last and common sense heel $3.50
Ladies' comfort shoes, wide toe last and common sense heel $3.50

GET PURCHASE TICKETS

They Will Quench Your Thirst

With every $1.00 purchase we give away purchase tickets worth 5c in our candy and ice cream department. If your purchase amounts to less than $1.00 you can save your duplicate checks until the sum of them does. There are many refreshing new drinks prepared at our soda fountain which you can enjoy with these tickets. They must all be redeemed by September 1st.

Your Last Chance Agate Kitchen Ware Nearly All Gone....

If you don't need it now buy it anyway. It is different from most things this hot weather—IT WILL KEEP. There is plenty of room around the house—in the cellar or some other place where you can store it until you need it. You will never have another chance to obtain it half so cheap. We are losing money on it and will never keep it in stock again. Coffee Pots, Tea Pots, Sauce Pans, Pie and Cake Pans, Stew Pans, Kettles, Cups, eac., all marked at Half Price.

THAT BIG SILK BARGAIN

Have You Heard About It

Every lady surely has not, or there would not have been a yard left now. Because it IS a bargain—the kind always taken advantage of by ladies who appreciate exceptional values in superior merchandise. This is it:

A beautiful assortment of fancy taffetas is the season's most desirable shades and patterns, worth regularly 75c and $1.00. ..... Now 39c yard

Sale of Boys Clothing

SHORT PANTS SUITS

Short Pants Suits regular $2.50 and $3.00, reduced to $1.98
Regular $3.50 and $4.00 Suits reduced to $2.95
All $4.50 and $5.00 Suits reduced to $3.95
All Suits that were $6.00 and over reduced to $5.00

WASH SUITS

Wash suits for little boys. We have decided to close out our entire line regardless of cost. The reductions are as follows:
25c Suits reduced to 19c. 50c Suits reduced to 33c
75c Suits reduced to 48c. And $1.00 Suits to 65c.
All Suits over $1.25 reduced to 98c

RENO **Gray, Reid, Wright, Co.** CARSON

NEWSPAPER ARCHIVE®

NEVADA STATE JOURNAL

RENO, NEVADA

Published every Morning, Monday Excepted.

E. L. BINGHAM, ... Manager
OFFICE: THE JOURNAL BLOCK, SECOND STREET
TELEPHONE ..... MAIN 167

TERMS

One year, by mail,	$6 00
Six months, by mail,	3 00
Three months, by mail,	1 50
Per Week (by Carrier)	15

AGENTS:

Harry Davis ..... Commercial Row
Rosenthal - Armanko ..... Virginia Street
H. A. Lemmon ..... Carson City, Nev.
W. H. O'Neil Co ..... Tonopah Nev.
Frank P. Gorman ..... Gold Hill, Nevada

TO SUBSCRIBERS—Parties who do not receive their papers or have any cause of complaint will oblige by notifying this office.

$10 REWARD—Will be paid for information that will lead to the arrest and conviction of parties stealing copies of THE JOURNAL from the premises of subscribers

Entered in the Postoffice at Reno, Nev., as 2d class matter.

TYPOGRAPHICAL UNION LABEL RENO, NEV.

IT'S a clever actor that earns his alimony money

BOMBS seem to be as plentiful in Russia is bums are in America

PEARY says that he expects to reach the North Pole in February This century, or next?

THE literary accomplishments of some women are confined to reading the riot act to their husbands.

THE Czar has been blind to the needs of Russia, but now his eyes are opening. At least, he's going to sea.

JEFFRIES is to be head of a new athletic club at Los Angeles Nothing but a body blow will ever knock out that club

THE story of the accident to Judge Parker, in which he narrowly escaped drowning, shows at least that he has got his head above water again

WHEN Bacon said that 'reading maketh a full man,' he doubtless foresaw the day when Senator Stewart's name would be appended to a whisky ad

THE 'model city' of Cleveland Ohio, has set a new pace for our other large cities It's there that citizens go to church to have delirium tremens

A GENERAL of the French army is dead of sunstroke It takes something like that to kill an officer of any nationality but a Russian or a Jap these days

AND now the harrowing suspicion arises that the remains are not those of John Paul Jones at all It's odd that it's all the same to John Paul anyhow

THE chief of the Russian peace envoys may be as witty as his name is Witte but it is not likely that his remarks at the conference will greatly enliven the proceedings

WE trust that it was not as a compliment to Grover Cleveland that the Massachusetts authorities have installed a leper colony at his old summer home Buzzards Bay

THE wires say that the Czar consulted his uncle before agreeing to the interview with the Kaiser but neglected to state whether it was his uncles the Rothchilds or his fathers brothers

SOME of the descriptions of costumes worn at San Francisco social functions would lead one to believe that the ornamentation on those gowns were the original delirium trimmins

NEARLY 40 000 people have lost their lives in accidents on American railroads in the last five years And it is safe to say that the loss of three-fourths of these lives were the result of murder in the first degree

REFERRING to the attitude of the leading rascals of the Equitable on the money issue in 1896 Bryan made a neat remark when he said that they were so busy saving the national honor that they had no time to think of their own

TRANSPORTATION IN NEVADA

IN the quest for gold every known invention and discovery of science is made to contribute its share in reducing the strenuousness of the search by increasing the facilities for travel It is still within the memory of a few pioneers when the labored movement of the oxteam was the only means of crossing the plains to the gold camps which were then attracting the attention of the east From ox-teams crossing the plains in the sixties to automobiles traversing the Nevada deserts in the twentieth century is rather a far cry, but it is only indicative of the rapid progress of these later days The news that twelve auto-cars are in operation between Las Vegas, Goldfield and Bullfrog, would be a matter of but passing interest considered from the point of view of transportation, but in its bearing on the development of the mining industry it is a notable innovation

The new line, which is operated in two divisions, is taxed to its utmost capacity The first division is from Las Vegas to Bullfrog, a distance of 121 miles. This run is made in fourteen hours and the fare is $40 per passenger On the second division, from Bullfrog to Goldfield, a distance of seventy miles, the company makes a charge of $25 per passenger

It is not difficult to see that in a country adapted to automobiling, this form of transportation could be made sufficiently acceptable for passenger traffic to delay the construction of steam or electric lines for a longer period than would otherwise be the case —Mining Reporter

AMBROSIAL EPIGRAMS

FOR a long time Ambrose Bierce, writer of the purest English of the day, and greatest satirist of the age, has not been heard from, save through the medium of the odious "Little Johnny" articles published in the Hearst papers It is gratifying to learn, therefore, that he has blossomed forth again—this time in the columns of the Cosmopolitan—with some work as fine and witty as any of his olden days Here are a few of his Cosmopolitan epigrams

When into the house of the heart Curiosity is admitted as the guest of Love, she turns her host out of doors

Happiness has not to all the same name to Youth she is known as the Future, Age knows her as the Dream

Truth is so good a thing that falsehood cannot afford to be without it the most prosperous lie is the one most nearly true

The man who is always taking you by the hand is the same who if you were hungry would take you by the cafe.

A petty hatred finds expression in revenge, the really malignant enemy leaves your punishment to time.

The Audible Sisterhood lightly affirms the equality of the sexes, no man is so base but some woman is base enough to love him

If public opinion were determined by a throw of the dice, it would in the long run be half the time right

The gambling known as business looks with austere disfavor upon the business known as gambling.

Western Ore Purchasing Co.
Samplers and Purchasers of Gold, Silver, Copper, Lead Ores and Slimes
THE HIGHEST CASH PRICE PAID
CHARLES SNYDER, Manager, Reno, Nevada

Washoe... Wood and Coal Yard
A. E KAYE, : : PROPRIETOR
ALL KINDS OF WOOD and COAL AT WHOLESALE AND RETAIL
Sixth and Peavine Sts.
Phone Main 54

There Is Pleasure in Driving
We make a specialty of good rigs. Our stables are fireproof Best care given to boarders. We also furnish hacks and busses and funeral turnouts.
TELEPHONE GREEN 471
THE OVERLAND STABLES
Short Brothers Lake Street

Reno Employment Agency
All Kinds of Help Promply Furnished
C. D. VIRGILIO, Prop. 118 Commercial Row
Telephone 620. Reno, Nevada.

Do You Want a Job?
I conduct a Free Employment Office in connection with my store If you want to work come in and see me I also carry a full line of Smokers' Articles and Gent's Furnishing Goods
A. NELSON, Virginia St., Reno, Nev.

WE are prepared to furnish you in any quantity you desire, fresh every day, at your door
Milk, Cream or Butter
RENO DAIRY, John Chism, Proprietor
Successor to Silver State and Robbins Dairies Main 214

PERKINS, OLIVER & GULLING
226-228 SIERRA STREET
The most complete and modern establishment of its kind on the Pacific Coast Phone Main 231. Res. Phone Main 233
NEAR THE MASONIC HALL

A. Lane & Co. 207 Stevenson St.
WOOD AND COAL
Pine Blocks $5. cord Phone Main 274

Groceries Fruits Vegetables Wines Liquors
The Best Goods the Market Affords in Stock. Give Us a Trial Order.
Railroad Lodging House
A. T. DORMIO, : : Proprietor
Newly Furnished Throughout
Opposite the Passenger Depot, Reno, Nev.

To Please You-- PHONE MAIN 300
With that in view we carry the best stock of Groceries, Fruit, Vegetables and Butter that the market affords and see to it that our prices are the lowest.
SIERRA STREET Coffin & Larcombe

Furniture and Carpets
Reno, Thursday, 27 July, 1905
A Small Amount Down

Balance in Little Payments

Only a small amount needed to secure one of the finest phonographs or graphophones on the market. Delightful home entertainments for so little money. Breuner's terms are so easy. A full line of discs and records. Come and listen to the quaint songs, refreshing ballads, rousing summer songs, jolly quartettes and sacred hyms which millions have known and loved Come in--enjoy yourself--not necessary to buy

make youself at home--you are perfectly welcome.

John Breuner Co
119-121 Virginia Street, bet. First and Second, Reno
Stores also in Sacramento, San Francisco and Stockton

A few of our Specialties
Largest Stock in the State
Standard Portland Cement, Nephi Plaster, Santa Cruz Lime, Keystone Blacksmith Coal, Black Leaf Sheep Dip, Nevada Sulphur.
We handle in carloads and can give the trade the very best prices obtainable.
FLANIGAN WAREHOUSE COMPANY
PHONE MAIN 253.. RENO NEVADA

P. O BOX 390 Telephone Main 261
...The Louvre...
THE CHOICEST OF WINES, LIQUORS AND CIGARS
Refined Orchestra of the Highest Class Registered Works of Art on Exhibition, Never Surpassed in Nevada
Charley Stout and Mart Johnson Mgrs A. L. MASON, Prop.

THE CRYSTAL
H. J. THYES
Ice Cold Punches of all kinds a specialty Milk Punches, Etc Best in the City. Hot Lunch Daily from 11 a m to 2 p. m. Reading and Card Rooms
A GENTLEMEN'S RESORT
8 WEST SECOND STREET...
RENO NEVADA

THE RIVERSIDE HOTEL
H. J. GOSSE
The only strictly first-class hotel in the State of Nevada. Large, sunny and elegantly furnished rooms. Electric lights, hot and cold water and return call bells. Electric elevator. All outside rooms. Dining room of comfort. Unexcelled table. Situated on the banks of the Truckee river away from the city's noise
SOUTH VIRGINIA STREET RENO, NEVADA

The Pyramid Saloon....
Carries a We'l Selected Stock of Wines, Liquors, Cigars
Cool and Sharp Steam and Lager Beer Always on Draught.
A Home for the Workingman.
O. E. BILBEE, Proprietor
Corner of Lake Street and Commercial Row, Op. Depot.

Refresh yourself these hot days at the
O. K. TAMALE CAFE
15 W. 2nd St near Virginia St.
Ice Cream Soft Drinks and tasty Lunches.
E. AUSTIN, Prop.

Amusements

Grand Theatre
MISS DE VERNE
Popular Baritone Selections
By Request the Favorite
MOVING PICTURE
"A Trip to the Moon"
WALSH & LIGON
The People who made the hit last week in "Something Different"
OVERTURE
"Invitation to the Dance" by C. M. von Weber
Miss Leita Peek
J. LAZETA
The Great Contortion Acrobat
Picture Song Miss De Verne
Herman The Second
GUS LEONARD
The Odd Magical Musician
"THE COUNTERFEITERS"
The Very latest Moving Picture
Don't Forget the Fine Hat and Shoes on Sunday Evening
Matinees—Saturday and Sunday doors open at 2 30 performance at 3:00
Evening—Doors at 7:30 performance at 8:00.
ADMISSION 10 & 20c

M'KISSICK OPERA HOUSE
Commencing
TUESDAY EVENING, JULY 25, 1905
Mr. A. C. Winn and his jolly burlesquers, a stupendous aggregation of vaudeville celebrities, presenting the Weber & Fields greatest success
"Fiddle-Dee-Dee"
An uproarously funny burlesque
Full Company
Competent Artists
Stunning Costumes
Magnificent Scenery
Beautiful Girls
Day sale at Rosenthal & Armanko's
Prices 25c, 35c, 50c
Popular Prices Popular Prices

To the Untortunate.
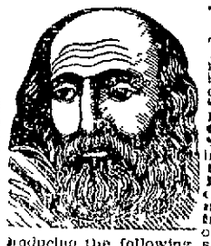
Dr. Gibbon
This old reliable and the most successful Specialist in San Francisco still continues to cure all Sexual and Seminal Diseases, such as Gonorrhoea, Gleet Stricture, Syphilis in all its forms Skin Diseases Nervous Debility, Impotency Seminal Weakness and Loss of Manhood, the consequence of self abuse and excesses producing the following symptoms, nation coun- tenance dark spots under the eyes pain in the [illegible] in the cause loss of confidence diffidence [illegible] strangers palpitation of the [illegible] loss of memory pimples on the face coughs consumption etc Dr. Gibbon has practiced in San Francisco 40 years and can be consulted should not fail to consult him at once the benefit of his great skill and experience [illegible] guaranteed. Persons cured at home. Charges reasonable. Call or write Dr. J. F. Gibbon [illegible] Francisco, Cal.

COLD STORAGE
FOR
EGGS, POULTRY, BUTTER, CHEESE BEER, ETC., ETC.
FACILITIES ARE PERFECT
RATES REASONABLE BY THE MONTH OR SEASON
RENO COLD STORAGE PLANT
NO, POWER, LIGHT AND WATER COMPANY
Office: Virginia St., Reno, Nev.

REINHARD & CO.
NEW UNDERTAKERS
New Manning Building, Plaza St. Fine Funeral Suplies, Beautiful Parlors. Special attention given to embalming for shipment. Prices fair and reasonable. Mr. S. E. Reinhard was over ten years manager of one of the best known firms in San Francisco, and will give his personal attention to every detail.
CORONER'S OFFICE
Office Phone, Main 639 Residence Phone, Main 129

That Thirst can be effectually quenched with a glass of
ANNIE BUSCH
For Sale Only By Bryson & Cohn, Agts
Fine Cafe attached. The very best the market affords in season

NEWSPAPER ARCHIVE®

SAYS IT'S FULL OF MICROBES

Old Town Pump Comes in for Criticism by a Facetious Correspondent

Editor Journal: Considerable discussion is rife over a subject which hardly deserves the ink. It involves a pump, a landmark and some water.

Leaving the pump and the landmark in the shade, can you conceive of anyone (save the milkman) discussing the virtuous properties of water?

And landmarks! A pump! A piece of mechanism, which when vigorously handled forces the water from underground where it was interferring with no one and minding its own business, to the light of day, there to deceive the unwary, who introduce large quantities of the liquid into their physiognomies.

What do we want with a water mark? Leave it alone. Leave it underground. Its provoking enough to know that we must use it in the event of a fire.

To think of our beautiful city marred in one of its principal thoroughfares by an ungainly, cast iron pump, and that same pump in direct collusion with a pool of water!

Picture to yourself a gay party returning from an outing on a dark night. He approaches the pump and sees it not. Perhaps he is humming a sonata from the latest "opree."

And then he falls over the pump! Oh, the humility of it all! To fall over a pump—a water pump! And then he breaks the commandments. Maybe in his dejection he swallows some of the water. And the doctors hold a consultation and shake their heads.

Therefore I say "lock it up." For who has use for a sloppy pump? Who indeed but he with the pick and shovel on his shoulder as he wanders to and from the ditch or perhaps the curious stranger fresh from the hayfield. He wants something to allay his thirst—and fool—he drinks water!

Then comes the farmer who "hiked" four miles to town. He meanders straight to that sloppy old pump, surrounded by its pools of stagnant water, and imagines he is refreshing himself. Then they all get sick. The town pump did it. Its full of microbes. Its poison.

Lock it up! H. H. M.
July 25, 1905.

NEW 120-TON MILL FOR BULLFROG MINE

W. G. Emerson and S. W. Ferguson of Los Angeles and L. E. Chiatovich of Bullfrog were passengers on the west bound local last evening for San Francisco.

The gentlemen are going to the coast for the purpose of ordering a 120-ton mill for the Bonnie Clare Mining Company, in which company they are heavy stockholders.

The Bonnie Clare Company own several claims at Gold Mountain between Goldfield and Bullfrog and the mill will be erected immediately. The stock in this company is now quoted on the San Francisco board at $1.25 per share.

Deeds Recorded.

Deeds—W. S. Everett to George W. Mapes, fractions of lots, exclusive of the buildings, known as the Palace hotel property. Consideration $1000.

Deed—Nelson Light to W. S. Everett, lots 10, 11 and 12 of block 9 of Marsh's addition. Consideration $10.

Deed—Thomas C. Merchant to Adeue M. Merchant, lot 1, block H, O'Sullivan's tract, East Reno. Consideration, love and affection.

Five Thousand Acres of the Finest Land in the World for Sale

We have decided to open for settlement our large tract of land lying in Prosser and Spanish Spring Valley, Washoe county, a distance of from three to ten miles from Reno.

The first 2500 acres we will sell at $40 per acre. The purchaser to pay $20 per acre, as a first payment, receiving the deed for the property, the balance of $20 per acre to be paid at the convenience of the purchaser. We to give a bond guaranteeing to furnish water for the lands. The money to be paid as a first payment on said lands will be used in the enlarging and extending of our ditch line to said property.

The balance of the land will be sold at $60 per acre under the same terms. For further information inquire at the office of the Reno, Power, Light & Water Company or to P. L. Flanigan, president of the
RENO, POWER LIGHT & WATER COMPANY.

Fate Cannot Harm You

If you dine at the Owl Cafe. Bidleman Brothers, formerly of the Oberon, are proprietors. ju24tf

Munchener Lowenbrau imported German beer on draught at the Palace. m9tf

For an evening's ride, Wieland's Park; fare 5 cents. Heidtmann & Co.

Hot noon lunch at Becker's 15 cents tf

SADLEIR LIKES THE BIG SHOW

Reno Man Writes That Portland Exposition Is Well Attended and a Great Success

Chief Clerk J. J. Drummond of the Overland Hotel yesterday received a letter from Charles J. Sadlier stating that he and Mrs. Sadlier are enjoying a delightful time at the Portland exposition where they went a week ago.

"We are enjoying a very fine trip," said Mr. Sadlier, "and the Portland fair is a great show in every respect. The attendance is large and we have enjoyed every minute of the visit here. We have been on the grounds nearly every day since coming here. Yesterday we took a trip up the Columbia river on the boat and found it one of the pleasantest experiences of our vacation.

"The weather here has been fine right along, a little warm, but very much like the climate in Reno. We intend to take the boat from Seattle to San Francisco about August 1st and will reach Reno about the 5th or 6th. All the boats and trains arriving and leaving Portland are crowded and it was only through good fortune and the intercession of a friend that we were able to secure passage to San Francisco.

"Thursday we go up to Seattle and from there we will take the boat to Vancouver, where we will visit with some of Mrs. Sadlier's relatives. We will not return to Portland, but will leave direct from Vancouver for San Francisco.

"There are four school teachers from Reno here with us and we have been having a great time showing them around. They are a jolly bunch."

Munchener Lowenbrau imported German beer on draught at the Palace. m9tf

Wiley B. Allen Co., 28 W. Second St.

DR. TYSON AGAIN ENTERS PROFESSION

Dr. T. P. Tyson, physician and surgeon, has a professional card in the Journal this morning. His offices are located in the Bank of Nevada building, rooms 6 and 7.

Dr. Tyson left Philadelphia last October with his family in search of a suitable climate to offset tuberculosis. He spent three months looking over the southwest before deciding upon Reno, its altitude and sunshine and now after several months' residence here is outspoken in its belief. Dr. Tyson now propeses to re-enter his profession. He graduated from the University of Pennsylvania as an honor member with the class of '90. The following year he spent in the hospitals of Berlin, Vienna and Munich, and after twelve years was obliged to leave a large practice owing to broken health.

And Still They Come

The stork called at the home of Paul Heehs yesterday and left a fine baby boy. Mr. Heehs is handing out large perfecto cigars among his friends in celebration of the event and has expanded his chest measurement perceptably.

Another Excursion to the Lake Next Sunday

Owing to the number of people who were unable to take advantage of the special excursion to Lake Tahoe last Sunday the Southern Pacific Company has decided to run another next Sunday, July 30th.

This excursion will be one composed of Reno people exclusively and limited to 150 persons, so that all may be accommodated comfortably.

The fare for the round trip to Tahoe City will be $2.25. The fare around the lake on the steamer Tahoe will be $1.50 additional, and the fare from Tahoe City to Tallac and return on steamers Meteer and Nevada will be $1 additional.

Train will leave Reno at 7 a. m. sharp, making the run to Truckee ahead of the flyer. jy26td

J. M. Bello & Co. make the best tamales in town. 111 Virginia Street. Phone Red 264.

Schueddig's Eucalyptus Oil

Is guaranteed absolutely pure and is a positive cure for croup, colds, pneumonia, asthma, bronchitis, all forms of catarrh and kidney troubles. For sale by all the leading druggists. If after using half a bottle it dose not give satisfaction your money refunded. Take no other. jy15m

Interesting facts and statistics in the Kiro Almanac. Free at S. J. Hodgkinsons, Reese & Duncan's.

COAL

ROCK SPRINGS AND CASTLE GATE

Full Weight Guaranteed and Screened
Leave Orders at Wieland's Agency, Ralston St., near Third St. R. R. Track

O. G. BENSCHUETZ
Wholesale Dealer, Reno, Nevada
Telephone Main 551

LOST DIAMOND IS RECOVERED

Mrs. L. F. Durley Loses Precious Stone Twice During Outing at Webber Lake

L. F. Durley, who returned yesterday from an outing at Webber Lake, is congratulating himself upon the recovery of a $200 diamond, which was lost twice during the trip, and as a consequence and commenced to believe that despite the fact that he was unfortunate in losing the stone that his lucky star is in the ascendency.

Mr. Durley, accompanied by Mrs. Durley, spent a delightful vacation trip at Webber Lake. While arranging her toilet one day last week Mrs. Durley brushed one of the diamond earrings from her ear, and did not discover the loss until some time after. She made a thorough search of the ground, but it was not until the next day that she recovered the precious stone, after scratching over the ground with a comb.

On the way home Mrs. Durley tied the diamonds up in a handkerchief and tucked it in her shirt waist. After reaching Reno she discovered that her diamonds were gone. As Boca was the only place where Mrs. Durley removed the handkerchief from her belt, Mr. Durley took the next train back to that point and there under a chair on the porch of the hotel he found the handkerchief containing the precious stone.

MR. WESTERFIELD BUYS A NEW AUTOMOBILE

Former State Treasurer W. J. Westerfield has purchased a Holsman automobile, the only machine of its kind west. The machine is built along much different lines than almost any automobile on the market. The carriage is built high from the ground upon the buggy idea. Instead of a chain connection with the driving sprocket, the two wheels are connected with a rope belt eliminating much of the noise from the progress of the machine. The new automobile attracted considerable attention, being built along such radically different lines than any machine heretofore seen in this section.

Notice

Members Fraternal Brotherhood No. 164. Hereafter the office of the treasurer will be at 306 North Virginia. Please call at above address to pay dues and assessments.

jy20w A. S. KENYON, Treasurer.

L. H. Best & Co's Infants Wear

We are Sole Agents for these well known goods

Infants' Long Dresses—Tucked and embroidered yoke, neck, and sleeves trimmed with embroidery 50c

Long dress with ruffle of embroidery defining the tucked yoke. Shirt finished with ruffles of embroidery 65c

Dainty little slip of nainsook, yoke effect with tucks and featherstitching, lace ruffle on neck and sleeves .. 85c

Nainsook, pointed yoke with tucks and insertion, skirt has a hemstitched hem $1.00

Nainsook, round yoke of hemstitching and fagotting, skirt has a hemstitched hem $1.25

Nainsook, gathered around neck. Neck and sleeves trimmed with row of fagotting and lace. Skirt trimmed with two rows of lace and fagotting .. $1.50

Nainsook, with hand made yoke. Skirt finished with dainty lace trimmed, hemstitched ruffle. $2.00

French Nainsook, fancy yoke of lace insertion and featherstitching. Skirt trimmed with two rows of lace and tucks, and finished with lace trimmed ruffle $2.75

French Nainsook, with hand made yoke of featherstitching and tucks. Skirt finished with deep hem and cluster of fine tucks. $3.50

French Nainsook, round yoke trimmed with dainty medallions. Skirt is hand hemmed. $4.50

Children's Short Dresses—We carry these in sies 6 months, 1, 2, and 3 years Nainsook, gathered full from neck, sleeves and neck finished with hemstitched ruffle: Skirt with deep hemstitched hem. 50c

Nainsook gathered full from neck. Dainty hemstiched, lace trimmed collar and cuffs 75c

Nainsook, round yoke of tucks and fagotting. Skirt has hemstitched hem 85c

Nainsook, round yoke of featherstitching and lace, hemstitched hem .. $1.25

Nainsook, square yoke of fagotting and featherstitching. Neck, and sleeves trimmed with fagotting and lace $1.50

French Nainsook, with elaborate hand made yoke. Skirt finished with lace trimmed rifle. $2.75

Mott's Bazaar
231 Virginia St. Phone Main 661

"Cozy Clog"

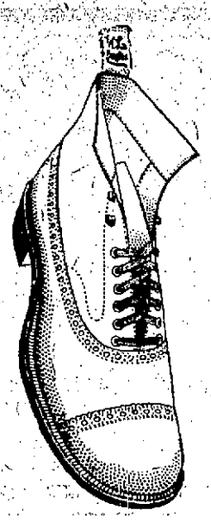

We are showing in our men's window this week, samples of these celebrated shoes, so much in vogue among men wheo try to get shoe comfort.
These shoes are built to fit the feet. They cure corns and bunions. In short they make life much more pleasant.
Two different grades in shoes and low quarters.

$4.00 and $5.00

Cleator-Dexter Co.
237 Virginia Street

The Working Man...

Is the man who needs most and shall have good shoes his work requires him to cover his feet with well made comfortable shoes he shall have them because we have got them for him. We cater to the wants of the Workingman and have taken great care in the selecting and building of his shoes. We have made his shoes a study and have lines of shoes made of good leather built up on honor if anything ever goes wrong with our shoes we are here to make the wrong right.
Mr. Workingman we want your shoe trade. Shoes to please you at

$1.50 to $5.00

H. LETER'S
THE CLOTHIER
12 Commercial Row Reno, Nevada

Do Your Glasses Stay On?

We carry in stock all up-to-date eye glasses—the Finch, Cawood and Shur mountings; also all styles of anchor and multiplane guards. We can fit you and our glasses are guaranteed for one year.

A. W. LORD
OPTICIAN
With R. Herz & Bro.
Virginia St., Reno, Nevada

Evans & Hibbard Realty Co.
106 East Commercial Row Reno, Nevada
Overland Hotel Building, Opposite S. P. R. R. Depot
Sparks Office: Harriman Hotel

Sparks Lots a Specialty Houses Rented
Evans Addition Lots Farm and Grazing Land

Particular attention given to management of property for non-residents.

The New Overland Hotel

THIS HOTEL is steam heated and electric lighted throughout. The most complete dining room and grill in the city. Meals served American and European. The finest bar in the State in connection.

CHAS. J. SADLIER, Prop. Commercial Row & Center Street

FRANK CAMPBELL
GROCERIES
Cor. Virginia and Fourth Streets.... Phone Main 451

Staple and Fancy Groceries, Fresh Fruits and Vegetables received daily. Prompt attention is given to all orders.

Reno Mill & Lumber Co.
Telephone Main 105
LUMBER AND BUILDING MATERIAL
ALL CLASSES OF FINE MILL WORK
East Fourth St. Reno, Nevada

Don't Forget to Call at the OBERON

Budweiser Beer on Draught

Fine Orchestra Every Evening

WACKER & CO Props.

RING TELEPHONE MAIN 672....

Whed in need of fresh groceries and vegetables. We have them on hand at all times and will deliver your order as soon as received

Milo C. McMillan
GROCERIES
Commercial Row and Sierra Street, Reno

DROP IN

And see us if you have any doubt about the title of your property. We solicit correspondence, as well as personal interviews on any matters within the scope of a modern guarantee company.

Washoe Co. Title Guarantee Co.
J. R. PENDERGRASS, Mgr.
218 Virginia Street. Phone, Brown 244

Fine Tailoring and Gent's Furnishing Goods....

SUITS MADE TO ORDER $22.50 UP.

Cleaning, Pressing and Repairing of Men's Clothes

ORDERS GUARANTEED

KJELD NELSON
McKissick Opera House Bldg.
318 N. Sierra St., Reno
Phone, Main 835

Thieves Break Into a Home...

But who would go without a home for this reason? We will sell you a home ready made; sell you a lot on which to build a home, or sell you a lot and build you a home. Loans negotiated

CALL AND SEE US

J. C. Woodard, Arch. W. W. McGrath
J. L. Elder

WOODARD, ELDER & McGRATH
Real Estate and Insurance
Office, Rooms 8 and 9 Thoma-Bigelow Building. Phone Main 857

Will Buy, Sell or Trade Horses

Parry's Livery & Feed Stable

In addition to my Livery Stable and Stock Yards I have opened a regular Horse Trading and Sale Stable; will hold auctions and sell on commission. If you have horses for sale or trade bring them in. If you are looking for horses call on

R. W. PERPY, Proprietor

Walley Hot Spring Hotel...

Under New Management

The waters are noted for their medicinal properties, and are celebrated all over the coast for the cure of dropsy, rheumatism and other kindred afflictions. The table service is the best in the state and the meals are unexcelled.

For rates address,
B. F. MANN, Genoa, Nev.

NEWSPAPER ARCHIVE®

OUTING AMONG SIERRA PINES

Reno People Will Have Another Opportunity to Visit Lake Tahoe

The second of a series of summer excursions to Lake Tahoe under the direction of District Freight and Passenger Agent A H Rising of the Southern Pacific will be given next Sunday

Mr Rising stated yesterday that next Sunday's excursion would be restricted to 150 people, that every one might receive the very best attention possible Special arrangements will be made to make next Sunday's excursion one of the most delightful of the numerous excursions given by the Southern Pacific Company to the picturesque Lake Tahoe

Fifty of the excursionists will be taken for a trip around the lake and 100 will be taken to Tallac and return. The excursion around the lake will be limited to fifty people, that all may have ample accommodations and there will be no crowding on the boat.

The excursionists will leave Reno at 7 o'clock, arriving at Truckee at 8 20 and the lake at 9·20. Returning to Reno the party will leave the lake at 4 o"clock, arriving home about 6 o'clock.

The railroad fare to the lake and return will be $2 25 and the fare for the round trip over the lake will be $1 50 and the trip to Tallac will cost $1

Mr. Rasing stated yesterday that if the excursions were well patronized that they would be given every Sunday during the season. It is the intention of the company to popularize the excursions

Escort Loses a Corpse

The body of a man, name unknown, wa staken off the limited train in Reno last evening. The remains were shipped from Oakland and consigned to Chicago, Illinois W. D. Miller was to have accompanied the body, but missed the train at Oakland and telegraphed to have the casket taken off here pending his arrival

Hon Thomas Hunter and Fred Wilson, two of Elko county's best known citizens, are at the Overland. Mr Hunter is on his way home from Tonopah, while Mr Wilson is going in to Goldfield, where he is interested

LOST HIS LIFE IN SNOWSHEDS

E. B. Graham Killed at Summit Tuesday by the Explosion of Torpedoes

E B Graham a carpenter employed in the snowsheds by the Southern Pacific Company, met a sudden and unexpected death near Summit Tuesday night as the result of the explosion of a torpedo on the railroad track The man had just received his wages from the company and was preparing to come to Reno when the train came in sight He stepped to one side of the track and was packing his tools when the torpedo exploded, the fragments striking him in the abdomen, causing almost instant death Graham worked in Reno at one time Nothing is known of his family at this place.

Hot noon lunch at Becker's 15c tf

MAY HAVE ROBBED THE LETER CLOTHING STORE

The authorities at Evanston Wyoming, have notified the police that they have under arrest at that place two young men, E J. Webster and J. H Cook, who are supposed to be the men who recently broke into the Leter clothing store. A quantity of knives and other articles was found in the possession of the men when they were arrested and as soon as the goods have been positively identified the officers will be sent to Evanston after the men.

Webster was in trouble in Reno before, having been arrested as a vagrant and was at the time of the robbery of the till at the Southern Pacific depot suspected of having some connection with the offense

Captured a Crazy Man

A crazy man, name unknown, created considerable excitement on Commercial Row last evening. When captured by the officers he was threatening to throw a huge rock into the crowd that had gathered around him The unfortunate man will probably be examined as to his sanity today

It's the hit of the year. All Reno is talking of it. Go tonight. "Fiddle Dee Dee" at McKissick's opera house

TEST LICENSE LAW TODAY

Contractors Employ Attorneys to Attack the Constitutionality of the City Ordinance

One thousand dollars has been subscribed by the contractors of Reno to test the constitutionality of the ordinance which imposes a license of $10 per quarter upon persons engaged in contracting for the construction of buildings

At a meeting held last night in the office of M J Curtiss, which was attended by thirty-eight Reno contractors, plans were made to make a test case today of the validity of the ordinance, carrying the legal proceedings through the justice, district and supreme court Pike & Jones were engaged as attorneys to take preliminary steps today when one of the contractors will be arrested and the constitutionality of the law made an issue

At last night's meeing L B Self was elected chairman of the meeting and Edward Robb secretary. Several committees were appointed to take a hand in the campaign against the imposition of what they claim to be an unjust and unequitable tax upon their business While it is not known in whose name the suit will be brought, it is quite probable that M J Curtiss will be made the victim, as he will probably have less trouble than some of the others in proving that he is not a working man

The contractors state that they have every confidence of winning their suit They contend that the charter of the city of Reno provides that such licenses must be provided for by ordinance upon a graduated scale Under the license ordinance all contractors, whether they take small jobs or are the builders of great structures, are all obliged to pay the same fee, irrespective of the volume of their business In this they claim the existing ordinance violates the expressed terms of the city charter

They also claim that the ordinance is class legislation, that it provides for unequal taxation Most of the contractors favor the payment of a license based upon the volume of business done They emphatically declare however, that it is injustice to ask a man who builds a coal bin to pay the same license that the man who has a $50,000 contract pays

PLANNING FOR STATE LEAGUE

Baseball Teams Throughout the State to Form Organization for the Coming Season

Nevada is to have a baseball league next year if the plans of a number of enthusiasts are carried out The plan was formulated during the recent visit of James Dunn of Winnemucca Mr Dunns plan is to organize clubs at Elko, Winnemucca, Virginia City, Carson and Reno and if possible Tonopah and Goldfield These towns could form an organization that would insure a season of exciting and pleasant sport It would also create a healthy rivalry between the different sections of the state and result in good to all of them.

In addition it is also proposed to organize gun clubs In the event that this is successful the first meet will be held in Reno

OVERLANDS PLAY AT FALLON ON SUNDAY

Grass Valley will not cross bats with the Overlands in Reno next Sunday. In some manner both teams have mixed their dates and until the mixup is straightened out the contest will be postponed. In the meantime the Reno team is now negotiating with Fallon and it is probable a game will be played at the county seat of Churchill next Sunday Arrangements for the game are now being made It is understood they will be completed today.

Truckee River Excursion Sunday, July 30, 1905

The Southern Pacific Company announces another excursion for Sunday, July 30th to Truckee river points and return, such as Verdi, 60 cents, Floriston, 85 cents, Boca, $1, and Truckee $1 25 This affords a great opportunity for a pleasant and invigorating outing and fishing in the mountains, including some of the finest scenery in the west

Take your lunch baskets and renew acquaintance with Mother Nature for a day. Train leaves Reno at 7 a. m. sharp, returning leaves Truckee at 5 p m., arriving at Reno at 6 30 o'clock p m jy27t2

A MATTER OF HEALTH

ROYAL

BAKING POWDER

Absolutely Pure

HAS NO SUBSTITUTE

Drappo's Wood Yard

Wood, Coal Sawdust.
Block wood a specialty,
$5.00 a load.

E. L. DRAPPO
603 Second St. Phone 716

THE NEW FASHION STABLES
FINE TURNOUTS, SPIRITED HORSES, NEW RIGS
T. K. HYMERS, Proprietor
Sierra Street, Reno

United States Smelting Co.
SALT LAKE CITY, UTAH
Lead and Copper Ores
The United States Smelting Company
Is now in the market for all kinds of lead and copper ores at Prices Favorable to Shippers
ADDRESS ALL COMMUNICATIONS
To Salt Lake City, Utah
Consign all shipments as follows: United States Smelting Co. Bingham Junction, Utah.
When shipment is made please notify us promptly and if public sampler is prefrred, Designate which one; also designate one Assayer.

J. A. BONHAM & SON
Real Estate and Financial Agents
Loans, Rentals, Investments
AGENTS FOR LEADING FIRE INSUURANCE CO'S.
12 East Second St. New Journal Block
Phone Main 164. Reno, Nev.

THE NEVADA PLANING MILLS COMPANY...
A Spencer, President
A French, Vice-Prest and Supt.
Mill and Yard, North of N C-O Shops Office Rooms 7-8 Ryland & Levy Building
LUMBER, BUILDING AND HOUSE FURNISHING MATERIAL, TURNING, SCROLL SAWING, ETC.
With all modern machinery we are prepared to turn out first class work at reasonable rates promptly

BUFFALO BEER
Corner Third and Ralston Streets Phone Main 273
BRITT & RHEUDE, Sole Agts State of Nevada
Cook's Springs Mineral Water, Siphon and Carbonated Beverages /all kinds. Phone Orders Receive Prompt Attention

DONNELS & STEINMETZ...
Corner Second and Sierra Streets Reno, Nevada
Deal in Furniture that will stand the rigor of Nevada's peculiar climate Let them figure on furnishing your house and always be satisfied
Call and Inspect Our New Store

John Wieland's Extra Pale Lager Beer
Strictly Union Labor Made
Anheuser-Busch St. Louis Bottled Beer Fredericksburg San Jose
Agent for State of Nevada for Shasta Mineral Water.
O. G. BENSCHUETZ, Wholesale Dealer, Reno, Nevada.
TELEPHONE, MAIN 551

Cheap Rates East

$108.50 NEW YORK AND RETURN
$72.50 CHICAGO AND RETURN
$60.00 KANSAS CITY AND RETURN

Special Round Trip Tickets based on the above low rates will be sold to all points east by the

Union Pacific

SALE DATES
May 10, 11, 27, and 28th
June 12, 13, 14, 15, 16, 17, 25, 26, 27, 28, 29, and 30th
July 4, 5, 6, 24, 25, and 26th

Tickets Good for Ninety Days with choice of various routes for return trip and liberal stop over privileges

Inquire of any Southern Pacific Agent or

S. F. BOOTH,
Gen. Agt. U. P. R. R. C.
No. 1 Montgomery St.
San Francisco.

JAS. WARRACK,
F & P. A., U. P. R. R. Co
No. 1007 Second St.
Sacramento

Special Sale of Separate Skirts...

Our Mr. Fraley, who is in New York making new Fall purchase, has just sent by express two lines of

Separate Skirts

Which he purchased at a clean up sale of one of the largest skirt manufacturers in New York City, at a big reduction. We shall offer them in two lots at the following prices.

LOT I

Consists of about twenty-five choice walking skirts in his seasons best styles. Some of these Skirts in a regular way would sell as high as $10.00 each, none are worth less than $7.50, for this sale we have made a special price on the lot.

Special Sale Price $4.95

LOT II

One of the latest fads in the east are the embroidered linen skirts, here we offer you a choice assortment in white and tan in all lengths for Misses or Women. Not one of these skirts are worth less than $5 00 but as we purchased them at a liberal discount.

Our Price for this Sale $2.95

H. FRALEY
The Only Exclusive Cloak and Suit House In Reno

The Greatest Summer Reduction Sale...

Ever inaugurated in Reno is now on at our cosy little store on Center Street. Light many other merchants we bought just a few more suits, etc., than we had demand for, so now we have got to close them out to make room for our full lines, even if we have to sell them away below cost Our loss is your gain.

Great Reductions on all Goods!

Suits that were $20.00 now $15.00
Suits that were $17.50 now $13 50
Suits that were $12.50 now $ 9.00
Suits that were $15.50 now $ 11.50
Suits that were $10.00 now $ 7 50

All of our two-piece suits thot were $15 00 now $8 50
All of our summer underwear, shirts, vests and straw hats go at 25 per cent off

J. MARYMONT CO.
Workingmen's Friend Store, 211 Center St.

Special Rate to Eastern Points
VIA THE
Southern Pacific

Round Trip Tickets between Reno and points hereinafter mentioned will be sold May 27th, 28th, and 29th; June 12th, to 17th inclusive, and 25th to 30th inclusive, July 4th, 5th, 6th, 24th, and 26th to—

Washington, D. C.	$107.00	St. Paul, Minn	$70.00
Baltimore, Md.	107.00	Minneapolis, Minn	70.00
Philadelphia, Pa	107.50	Council Bluffs, Ia.	60 00
New York, N. Y.	108.50	Omaha, Neb	60.00
Boston, Mass.	109.50	Kansas City, Mo.	60 00
Chicago, Ill.	72.50	Leavenworth, Kan.	60.00
St. Louis, Mo.	67.50	Atchison, Kan.	60 00
Memphis, Tenn	67.50		

Tickets are good for stopover east of Nevada on going trip with ten days in which to reach destination. Stopovers are allowed at all points on return trip, provided passenger reaches originating point within ninety days from date ticket is purchased. For further information apply to Agent, Southern Pacific Company, Reno, Nev, or to

A. H. RISING
Acting District Freight and Passenger Agent, Southern Pacific Company Reno, Nevada.

S. J. HODGKINSON
DRUGGIST
All Prescriptions Carefully Compounded
CHOICE PERFUMES
Complexion and Sachet Powders, Toilet Soaps, etc., etc.
VIRGINIA STREET, RENO

NewspaperARCHIVE®
NewspaperARCHIVE®

RUMBLES FROM THE RAILROAD

Virginia & Truckee Property Was Yesterday Deeded to the Reorganized Company

The formal transfer of the property of the Virginia and Truckee railroad to the reorganized company known as the Virginia and Truckee Railway took place yesterday when a deed was filed with County Recorder Stoddard, placing all the property of the old company in the name of the new corporation.

The consideration named in the deed is $5, of the gold coin of the United States, and the transfer embraces real estate, and all property whatsoever held by the old company.

As previously stated in these columns the transfer is made for the purpose of enabling the company under its new corporate organization to do many things, which were not possible under the restrictions of the first corporation which was formed when the road was built many years ago.

Since then many of the laws regulating corporations and common carriers have changed and it is to secure the organization of the company on the most advantageous basis that the change is made.

The chief object of the incorporation is to build the new road to Hardenville, a distance of twenty-two miles from Carson, tapping a rich section of the state.

A train load of ties and steel to be used in the work of broad guaging the road into Tonopah passed through Reno yesterday. Satisfactory progress is being made and within three weeks the road into Tonopah will be complete and ready for the handling of traffic over the standardized road.

The Southern Pacific railroad is experimenting a cool air device for its passenger trains in crossing the deserts of the west. The device was first introduced on the Lake Shore road and has been found very successful. In view of the fact that the Southern Pacific passes through great stretches of arid country the temperature in its cars often becomes very warm. The Company will probably equip its cars with this device with an idea to promoting the comfort of its passengers. The machine is simple, which keeps cool air constantly in circulation in the cars. It is compact and takes up but little space.

FREE BOOKLET ON BRIGHTS DISEASE AND DIABETES

We desire to place in the hands of those afflicted with Bright's disease or diabetes a 36-page pamphlet that is saving human lives. It is not an ordinary pamphlet, but is principally made up of scientifically conducted tests in a large variety of cases, showing 87 per cent of recoveries in these hitherto incurable diseases.

This booklet is for thoughtful people—people who can discriminate between common patent medicine literature and a carefully prepared report of a patient seriously and profoundly important investigation.

The specifics employed in these tests are known as the Fulton compounds and the results obtained prove conclusively that these dreaded diseases so long fatal have at last yielded to medical science. The pamphlet is free.

J. B. McCullough, local agent, Reno, F. J. Steinmetz, in Carson.

When to suspect Bright's disease—weakness or loss of weight; puffy ankles, hands or eyelids; kidney trouble after the third month; urine may show sediment; failing vision; drowsiness; one or more of these.

In diabetes the distinguishing feature is weakness, with great thirst and at times voracious appetite.

Special Rates via Southern Pacific

To Denver, Colorado, and return, $55.00, account National Electric Light Association, Epworth League, Grand Aerie Fraternal Order of Eagles, Osteopathic Association, National Encampment, Grand Army of the Republic. Sale dates, June 2d and 3d, account Electric Light Association; June 30th and July 1st, account Epworth League; August 10th, 11th and 12th, account of Fraternal Order of Eagles or Osteopathic Association; August 30th and 31st, account of Grand Army of the Republic. Going trip to commence only on date of sale. Return trip to be completed within forty days from date of sale. Stopovers will be permitted going and returning except that stopovers will not be allowed in Nevada on going trip. For further information apply to agent So. Pac. Co., or to

A. H. RISING,
Acting D. F. & P. A., So. Pac. Co., Reno, Nevada. m25toal

Violin Instruction

Chas. H. Keil, teacher of violin. Residence 314 West street ju7tf

Wiley B. Allen Peerless Knabe pianos

Wieland's Park now open; fare 5c.

Hot noon lunch at Becker's 15 cents tf

YESTERDAY'S QUOTATION

Ruling Prices of Stock and Sales as Reported at the Close of Business

Quotations and sales as reported by the Reno Stock Brokerage Company a tthe close of business yesterday were as follows:

Sales.	Bid.
200—Golden Anchor	$ .94
100—Jim Butler	75
2000—Blue Bull	13
—Black Ants	01
—Columbia Mt.	15
—Great Western	02
—Nevada Goldfield	12
—St. Ives	16
—Silver Pick	10
—Vernal	03
500—Jumbo Ex	14
—Dixie	15
5000—Diamondfield	37
—Lone Star	10
1500—Tonopah Gold Mt	12
—Adams	03
1500—Belmont	1.17
—Black Butte	28
—Brooklyn	01
1000—Big Bullfrog	10
—Bullfrog Mining Co.	88
—Blue Bell	04
—Bullfrog Comb.	03
—California	05
—Cashboy	16
—Eula	10
500—Eclipse	28
—Frisco	10
—Gold D.	10
500—Gold N	56
—Hibernia	10
—Home	06
1100—Jumbo	73
—Kendall	13
—Kawich G. M. Co	03
—L. Tonopah	2.00
—May Queen	18
4200—McNamara	40
3800—M. Tonopah	3.02
1000—Midway	1.50
300—Mohawk	16
—Mlz. Ex.	12
—Montana B.	07
1000—National Bank	29
26500—North Star	55
—New York	18
7600—O. Bullfrog	24
—Oakes	09
500—O. Tonopah	31
—Potlatch	10
—Paymaster	03
500—Red Top	37
—Rescue	07
—Sandstorm	60
—Tonopah Ex	5.00
—Tonopah Mining Co.	13.50
1000—West End	1.02
—Wolverine	05
—Denver Bullfrog	24
—Gold Bar	26
—Home Cons.	08
—Cons. Virginia	1.30
—Mexican	1.30
—Ophir	6.50
—Union	40
—Savage	69
—Sierra Nevada	27
—Hale and Norcross	1.85

Dr. Bergstein's Quarters.

During his stay in this city Dr. Bergstein will be found at room 42, McCormack Building. Those wishing to see him will find him there during regular office hours.

THE PLACE TO GO

When in need of soft, pure beverages call or phone the

PIONEER SODA WORKS....

We guarantee our goods are made with pure cane sugar, high grade extracts and fine spring water

P. O. Box 262 Phone Main 538

SMITH & BRIAN

Perry-McAvoy Co.

Complicated and Expert Electrical Work Solicited. Wholesale Dealers of the Famous

Sawyer-Mann Lamp

In All Sizes. Electrical Supplies and Novelties.

14 East Second St., Next to Journal Office

LEGAL ADVERTISEMENTS

NOTICE TO CREDITORS

In the Second Judicial District Court of the State of Nevada, in and for the County of Washoe.

In the matter of the estate of Mrs. A. M. Cook, deceased.

Notice is hereby given that the undersigned has been duly appointed and qualified by the District Court of the Second Judicial District of the State of Nevada, in and for Washoe County, as administrator of the estate of Mrs. A. M. Cook, deceased, and that upon report made by the appraiser, summary administration of said estate may be ordered.

All creditors having claims against said estate are required to file the same with proper vouchers attached, with the Clerk of the Court, within forty days of the first publication of this notice and date hereof.

Dated June 28, 1905.

FRED GROB, Administrator.

Knox & Dann and R. C. Stoddard, Attorneys for the Estate. jun29w4

LEGAL ADVERTISEMENTS

CITY ORDINANCE NO. 37.

An Ordinance Granting a Franchise, Right, Privilege and Permit to the Hunter Creek Water Company, Its Successors in Intereest, and Assigns to Lay, Construct, Maintain and Operate Water Pipes in All the Streets, Avenues, Highways, Alleys, and Other Public Places of the City of Reno, and to Sell Water to the Inhabitants Thereof, and to Said City, Specifying the Time, Terms, and Conditions Upon Which the Said Franchise is Granted.

The City Council of the City of Reno do ordain:

Section 1—That a franchise, right, privilege and permit be granted by the said City of Reno to the Hunter Creek Water Company, a corporation existing under and by virtue of the laws of the State of Nevada, its successors in interest and assigns, to lay, construct, maintain, and operate water pipes under ground, with all necessary appliances connected therewith, in all the streets, highways, avenues, alleys and other public places of the City of Reno, and in any and all the additions of the said City of Reno, which may be hereafter created during the existence of the said franchise, right, privilege, and permit hereby granted, and to sell water to the inhabitants of said City of Reno, to said city, and to the inhabitants in any and all of the additions of said City of Reno, which may be hereafter created during the existence of said franchise, right, privilege, and permit, for a period of ninety-nine years, upon the terms, conditions, restrictions and limitations hereinafter set forth.

Section 2—This franchise, right, privilege and permit is granted to the said Hunter Creek Water Company, its successors in interest, and assigns, subject to all conditions, restrictions, or limitations contained in the constitution and laws of the State of Nevada, or in the Charter of the City of Reno, and upon the following conditions:

First— That the laying, maintaining, repair and operating of said water pipes shall be under the reasonable direction of the City Engineer of said city, and under the control of the City Council, and in accordance with the Charter of the City of Reno.

Second—That such laying, maintaining, repairing and operating of said water pipes shall be done without unnecessary damage or injury to the paving, planking, macadamizing or other improvement, and shall leave the same in as good condition as when found, and without unnecessary interference with the constant public use of the streets, avenues, highways, alleys, or other public places wherein said water pipes shall be laid, maintained, or operated, or to public or private property adjacent thereto.

Third—Nothing herein contained shall be deemed to be a waver by said city, or City Council of the City of Reno, of its right to impose upon said franchise and the property owned, held or operated by said Hunter Creek Water Company, its successors in interest and assigns, or the business thereof, any license tax that may be allowed by law, or fixed and determined by ordinance passed and adopted, or which may hereafter be passed and adopted by the said City Council of said City.

Fourth—Said Hunter Creek Water Company, its successors in interest and assigns, shall furnish said City and its inhabitants with an abundant supply of good wholesome water.

Fifth—Said Hunter Creek Water Company, shall bring water from its reservior now in process of construction about three miles west of the city of Reno, or from Hunter Creek in suitable pipe, or pipe lines on or before the first day of July, 1907, (unless prevented by strikes, litigation, or other unavoidable causes) and shall continue to lay good and sufficient water mains and water pipes throughout the streets, avenues, highways, alleys and other public places within said City of Reno (as provided in Section 2 of this ordinance) until the system of delivering water to the inhabitants of the City of Reno is completed.

Sixth—Said Hunter Creek Water Company, its successors in interest and assigns, shall furnish said city free of charge, sufficient water to sprinkle the streets thereof, and also sufficient water for fire purposes wherever the water mains of the company may be laid, and also sufficient water for the irrigation of the two city parks, to-wit: The McKinley Park and the park or parks and Public Library grounds in front of the present county Court House. The said Hunter Creek Water Company shall also furnish said city with water for one fountain; the tap for said fountain shall not exceed three-quarters of an inch in diameter, and water shall not be used in said fountain to exceed twelve hours out of each twenty-four. Provided that the city shall, at its own expense, furnish the necessary hydrants, pipes and connections with the water mains of the company for all water so used by the said city.

Seventh—The franchise and property of the said Hunter Creek Water Company shall never be sold, leased or otherwise transferred, nor shall said Water Company unite or consolidate with any other water company operating in said City of Reno, except after ninety days notice to the City Council of said City. Said franchise and property shall not be sold, leased or otherwise transferred to any person or corporation, other than this municipality, except upon terms which shall be more favorable to said Water Company and its stock holders, than any terms duly offered by the said City of Reno during said period of ninety days.

Eighth—The City of Reno at any time after twelve months notice to said Water Company, its successors in interest or assigns, shall have the right to purchase the said franchise and property at a price to be fixed by a Board of Arbitration consisting of three persons, one of whom shall be selected by the City Council of said City, and one of the said Hunter Creek Water Company, its successors in interest, or assigns, and the third shall be selected by the said two persons selected as aforesaid, and shall be a disinterested person not a resident of said City, nor a stockholder in said Water Company. Any sale of said property and franchise made to said City shall be subject to any then existing mortgage or bonded indebtedness against said property and franchise.

Ninth—Said company shall assume all responsibility for its own negligence, and shall protect the said city from all liability therefor.

Tenth—The City of Reno reserves the right to grant other and further franchises to supply the municipality and its citizens with water, but no such franchise shall be granted on more favorable terms to the grantee than those contained in this ordinance.

Section 3—In the event that said Hunter Creek Water Company fails to bring the waters of said Hunter Creek through its mains to Virginia Street in said City or Reno, for the purposes herein above specified, on or before the 1st day of July, 1907, (unless such failure is caused by strikes or other unavoidable or unforseen causes, or litigation), the City Council of said City may, at its option, declare this franchise forfeited, and all rights and privileges thereunder terminated.

Section 4—This ordinance shall take effect immediately after its passage and adoption, approval by the Mayor, and publication for a period of one week in the newspaper designated in the following section of this ordinance.

Section 5—The City Clerk is hereby authorized and ordered to have this City Ordinance No. 37 published in the Nevada State Journal for a period of one week.

Passed and adopted this 26th day of June, 1905, by the following vote of the City Councilmen:

Ayes: Mr. Wilson, Mr. Drappo, Mr. Newmarker, Mr. Quinn, Mr. Kinney.

Nays: None.

Absent: None.

Approved this 26th day of June, 1905

D. W. O'CONNOR, Mayor of the City of Reno.

Attest. H. E. CRISTIE, City Clerk of the City of Reno.

I hereby certify that the forgoing ordinance at a regular meeting of the City Council of the City of Reno, held on the 26th day of June, 1905, introduced by the Ordinance Committee of the City Council was by said City Council, thereupon and therein ordered published in full in The Nevada State Journal, a daily newspaper published and in circulation in said City of Reno, for a period of one week, and that said ordinance was passed and adopted by the following vote, to-wit:

Ayes—Mr. Wilson, Mr. Drappo, Mr. Newmarker, Mr. Quinn, Mr. Kinney.

Nays—None.

Absent—None.

And was approved by D. W. O'Connor, Mayor of the City of Reno.

Attest H. E. CHRISTIE, City Clerk.
Jy 27w1

BIDS WANTED FOR ASPHALT PAVING

The City Council of the city of Reno hereby gives notice that bids will be received by the city clerk of the city of Reno at the city hall therein until 4 o'clock p. m. of Monday, August 14, 1905, for grading and paving with asphalt what is known as "Paving District No. 1," in said city, particularly described as follows, to-wit: Virginia street from the south side of Commercial Row to the Truckee river bridge on said Virginia street; said Commercial Row, from the east side of Center street to the east side of Lake street; said Center street, from the south side of Commercial Row to the south side of Second street; said Second street from the west side of Center street to the west side of Sierra street; said Sierra street from the south side of Commercial Row to the north side of Second street. That said work is to be in accordance with the plans, specifications, plats and diagrams known as "Class A," now on file in the offices of the city clerk and city engineer of said city.

Each bidder must submit a certified check with his bid equal to 10 per cent of his bid, and the check shall remain in the possession of the city clerk until the bid is rejected, or until the bidder shall file a good and sufficient bond for the faithful performance and completion of the work within the time required.

All bids must be sealed and addressed to the City Clerk and plainly marked "bid for street work."

The council reserves the right to reject any and all bids. By order of the council.

D. W. O'CONNOR, Mayor of the City of Reno.

Attest: H. E. Christie, clerk. jy26td

BIDS WANTED.

The Board of Regents of the Nevada State University will receive sealed bids for the construction and completion of a brick and stone building on the University grounds, known as the dining hall buildingg. Also for the construction and completion of a porch on the east side of the building known as Manzanita hall, both according to the plans and specifications now on file in the office of the board of regents of the University.

The bids shall be filed with the secretary of the board, or the president of the university at or before 10 o'clock a. m., Saturday July 29, 1905, at the office of the board of regents in Morrill Hall at which time the bids will be opened.

Each bid shall be accompanied by a certified check for 10 per cent of the bid on some responsible bank in Nevada, payable to the order of the board of regents as a guarantee of good faith on the part of the bidder.

The regents reserve the right to reject any and all bids.

GEO. H. TAYLOR, Secretary.
j19td

NOTICE OF SALE OF REAL ESTATE

Notice is hereby given that in pursuance of an order of the Second Judicial District Court of the State of Nevada, in and for Washoe County, made, on the 12th day of June, 1905, in the Matter of the Estate of Seymour Dean Bryant, a minor, the undersigned, the guardian of said Estate, will sell at private sale to the highest bidder for cash, gold coin, and subject to confirmation by said District Court, on Saturday, August 19th, 1905, between the hours of 9 o'clock a. m. and 5 o'clock p. m. of said date, at the office of Dodge, Parker & Arnold, No. 4 West Second Street, Reno, Nevada, all the right, title, and interest of the said Seymour Dean Bryant in and to an undivided one-fourth interest in lot ten (10) in Block thirteen (13) in Lake's Addition to Reno, Nevada.

PEARL L. BRYANT, Guardian.

By Dodge, Parker & Arnold, Attys for Guardian.

Wiley B. Allen for talking machines.

A Full Line of Smoked Meats.

We are headquarters for Ham, Bacon and Lard.

WHY?

Should you go to a grocery for Ham, Bacon or Lard. We can give you lard, kettle rendered, a pure article, at the came price that you will pay elsewhere for a packing house product.

Give us a trial order and be convinced.

RENO MEAT CO.

Reno and Truckee Markets.

Fairfield Heights

An eighty acre tract adjoining F. J. Newlands on the south, has been sub-divided into 5 acre lots, now for sale. This property is most beautifully, and healthfully situated, having a magnificent view of both mountain and valley, 20 minutes walk from the Riverside Hotel. The land good, and water can be supplied to all parts of the tract. One of these tracts can be purchased for less than a 50x140 lot in Reno, water costs no more than for a lot in Reno. Don't miss this chance.

For Sale by

BARNES & FOLSOM REALTY CO.

Is difficult of attainment, but not always impossible. Many difficulties had to be overcome, before we reache dperfection in brewing. We have paid for our experience and are now able to supply our patrons with the most palatable delicious Beer on the market. If you are using some other kind, try our Sierra Lager Beer, it will help you to decide which kind is best for you.

Reno Brewing Company

FRESH, HEALTHY MEATS

Best Procurable.
Fresh ranch Eggs
Tender Chickens
We attend phone
iwth promptness

DIXON BROTHERS

Reno's Leading Butchers

OMMERCIAL ROW & SIERRA

T. J. Jones & Son

Real Estate
Insurance
Money to Loan

Corner Harriman Ave. and Jackson St
SPARKS, NEVADA

THE TAVERN...

Headquarters for Reno People

...Columbia, Nev.

THE OWL BAR....

WILLIAMS & BERGMAN, PROPRIETORS

A Hogg Whisky. Everything First Class

VIRGINIA STREET, RENO...

ED. RODGERS

Real Estate Agt.
... and....
Mining Broker

Office in Cozzen's Building
Olinghouse, Nev.
Correspondence Solicited

NEVADA ENGINEERING WORKS

Manufacturers of Mining and Special Machinery. Dealers in Engineering Equipments and Supplies. TELEPHONE MAIN 463

Corner Fourth and East Streets
RENO, NEVADA

RELIABLE ASSAYS

Prompt Returns on Samples by Mail or Express.

Gold and Silver Assay .. $1.00
Copper, ... $1.00
Lead $1.00

CARSON ASSAY OFFICE
Carson, Nevada.

Bank of Nevada
RENO, NEVADA

G. F. Turritin.....President
M. Scheeline.....First Vice President
P. L. Flanigan.....Second Vice President
R. C. Turritin.....Secretary and Cashier
H. Lewers.....Assistant Cashier

DIRECTORS

Daniel Meyer, G. F. Turritin, A. G. Fletcher, P. L. Flanigan, Moritz Scheeline, R. L. Douglass and Henry Anderson.

PAID UP CAPITAL, $600,000

Accounts of Banks, Corporations and Individuals received on the most favorable terms.

3½ Per Cent Per Annum Paid On Time Deposits

Buy and sell exchange on all principal cities of the United States, Canada, Asia, Europe and Africa.

Messrs. Sheeline and Osburn are resident agents for twenty-eight Fire Insurance Companies, the total assets of which are $217,640,081.

Safe Deposit Boxes for rent, prices according to size, varying from $3 to $12 per annum.

WE SOLICIT YOUR BUSINESS

Savings Department

Our Savings Department accepts deposits of $1 00 and upwards paying 3½ per cent per annum thereon.

Washoe County Bank
RENO, NEVADA

Capital Fully Paid Up.....$500,000.00
Surplus Fund..... 100,000.00

A General Banking Business

Exchange Department

Issues Travelers and Commercial letters of Credit, Drafts and Money Orders available in all parts of the world.

Savings Department

Pays Interest at rate of 3½ per cent per annum on deposits

Insurance Department

Insures property against loss by fire, representing ten leading fire insurance companies.

George W. Mapes.....President
M. E. Ward.....Vice President
F. M. Rowland.....Vice President
C. T. Bender.....Cashier
Geo. H. Taylor.....Assistant Cashier
Fred Stadtmuller.....2d Assistant Cashier

Directors—H. M. Martin, D. A. Bender, A. H. Manning.

WE SOLICIT YOUR BUSINESS

FARMERS AND MERCHANTS NATIONAL BANK
RENO, NEVADA

CAPITAL $200,000

THE ONLY NATIONAL BANK IN WASHOE COUNTY

NewspaperARCHIVE®

Shirt Waists...

One third less than regular price.

SOL LEVY'S

Phone Main 736 — 205 Virginia St.

OVERSTOCKED

GRAND SPECIAL

REDUCTION

Of Men's High Grade Outing Suits

"STEIN BLOCH" and "ATTERBURY"

We will allow a discount of 20 per cent on all of our fine two-piece suits. All this season's smartest styles and fabrics. Every suit plainly marked in the original price, and a special reduction of 20 per cent allowed on that price.

A GRAND OPPORTUNITY

To secure a suit of the highest grade at low grade prices. Come early while the assortment is large and let us help you to keep cool.

KUHN'S ...Next Door to Postoffice

SMART SHOP FOR MEN

It Leads Them All!

OUR NUMBER, MAIN 401

Always Cool and Refreshing

ORIGINAL Budweiser Beer

Frank Bros. Co

Wholesale Liquor Merchants

228 Virginia St., Reno.

The Golden Grill

Now open from 6:00 a. m. to 1:00 a. m.
New management. Excellent service.

Cooper & Phelps, Props.

Golden Grill annex to Golden Hotel, Center St. Reno

Nevada Meat Company

Manufacturers of Lawn Fertilizers, Meat Meal for Hogs and Poultry, Ground Bone Meal for Poultry.

Cor. Alameda and Fourth Streets

RENO, NEVADA — Write for Particulars

I'LL HAUL ANYTHING

From a Grip to a Piano and Solicit a Share of the Business From My Former Patrons

JOS. R. EASON

Arcade Hotel — Phone Main 234

TWO COUPLES SEEK FREEDOM

Husband Sues for Separation and Asks Court to Give Wife the Custody of Child

Because his wife deserted him with her twenty-six months' old baby, Dr. Peter Brugutere, formerly a practicing physician in San Francisco, but recently a resident of Reno, is suing his wife for divorce. The doctor states in his complaint that his wife to whom he was married three years and a half ago, deserted him some time ago, and he asks the court to grant him a decree of divorce and the custody of the baby. He offers to pay a sum to be named by the court for the support of the child.

Shiftless, indolent and adverse to work are the terms used by Mrs. Clara Newman in her application for a divorce from her husband, N. Newman, the occulist, who was recently in trouble for selling mortgaged property. Mrs. Newman tells the court in her complaint that her husband was capable of earning a living, but that he had during the eight years of their married life gambled and not applied himself to earning a livelihood. That for five years he had not provided her with either a house or board and that on many occasions she had been obliged to support him.

Some time ago Newman was arrested for selling mortgaged property in Idaho and succeeded in securing his release on habeas corpus proceedings before an officer could get here to take him back to Idaho. Mrs. Newman has for some time past been selling cosmetics and toilet articles, making a canvass of this section of the country.

HOT ON THE TRAIL OF FLEEING THIEF

Acting Deputy Upson is still hot on the trail of J. H. Griffin, who escaped from him day before yesterday as he was being taken from the court room to the county jail. Yesterday he spent the day in the vicinity of Wadsworth, the direction which Griffin took upon his wild flight for liberty.

All trains out of the city are being watched and it is quite likely that Griffin will be apprehended unless he has been fortunate enough to catch a freight train out of the city.

The officers of neighboring towns have been given a description of Griffin and if he makes his get away he will have to keep under cover, as a strict lookout is being kept for him in all the towns along the railroad.

Franchise for English Women

MELBOURNE, Victoria, July 26—The Victorian assembly here passed a bill granting the elective franchise to women.

It's the hit of the year. All Reno is talking of it. Go tonight. "Fiddle Dee Dee" at McKissick's opera house.

ALL-COAST TEAMS TO COMPETE HERE

A Pacific coast bicycle meet is in prospect for next month. The Reno Wheelmen's Club has taken up the matter of holding the meet and the officers of the club are now in correspondence with the several California clubs, who have competed with Reno in the past for championship honors.

One of the features of the proposed meet will be a thirty mile relay race between two teams made up from four clubs, each club to furnish three riders. There will be a ten mile Australian pursuit race, in which all the clubs will have representatives.

It is also planned to include on the program a number of short races, from a quarter of a mile to five miles. As soon as a response is received from the New Century Club, the San Jose and Oakland clubs, the date for the meet will be announced.

A WOMAN DESERTED BY HER BONDSMAN

Special to the Journal.

CARSON, July 26—During the session of the United States court here today R. Bowman of Moapa, Lincoln county, arose and asked to be released from the bond of Mrs. J. W. McKenna, also of Moapa. Mrs. McKenna is charged with selling whiskey to Indians and pending her trial was out on bonds furnished by Bowman. The woman was immediately taken into custody. Attorney Poujade attempted to secure another bond for the woman, but late tonight she is still in jail. Her trial has been set for this week.

Wiley B. Allen for talking machines.

SPRINGS WILL BE IMPROVED

S. L. Laughton Completes Arrangements to Beautify Resort Near Reno

S. L. Laughton, owner of Laughton's Springs, yesterday completed arrangements for the extensive improvement of his resort. The most important will be the erection of an additional bath house. It will be located on the south side of the river on the site of what are thought to be the best springs and mud baths in that section of the country. The new building will be 200 feet in length by 25 feet in width. The bathing tank will probably be of cement, 150 feet long and 24 feet wide and 7 feet deep.

Mr. Laughton is now experimenting with the cement blocks. If they stand the hot water test they will be used, otherwise cement and stone will be the material. This will be used for swimming, while the mud baths will be located close by.

The improvements will cost between $2000 and $3000 Work will start Monday morning and it is thought the new bath house will be completed within a month.

Mr. Laughton while in Reno yesterday stated that from now on he intends to continue improving his resort. One of the improvements contemplated it is understood is a new hotel.

Governors Hold Meeting

The regular business meeting of the board of governors of the Reno Wheelmen was held last evening. In addition to the usual business, racing matters were discussed at length.

MANHEIM UNBOSOMS HIMSELF TO PUBLIC

Adolph Menheim, manufacturer of pure candies and vice president of the Reno Wheelmen, leaves tomorrow for Oregon, so he states. He further avers that he is going to take in the Lewis and Clark exposition at Portland and will stay there as long as he feels like it.

On top of this statement from Mr. Manheim comes another that he is headed for Webber Lake to get away from the heat and bustle of Reno. In an interview last evening Mr. Manheim asked to be placed on record on certain matters.

"You can say for me," said the candy king, "that I am opposed to this custom of making a hard working man pay double license for the privilege of existing. I maintain it is wrong, unjust and cruel—a system that is retarding progression, hurting Reno and driving people from the state. Yet in the face of these obstacles I continue to do business and turn out the best candies made in Nevada, or any place else. I'll tell you more when I return from the exposition."

FINDING OF A BODY CLEARS A MYSTERY

BAKERSFIELD, July 26—Searchers for Harry Freudenthal, the chief electrician, who disappeared from the Kern River Company's power house at Borel on July 7th, today located the missing man's clothes at a point near Hot Springs, where Clear Creek runs into the Kern river.

Private papers and $150 in gold were found in the pockets. It is believed Freudenthal was drowned in a deep hole in the river while bathing.

Important Witness Missing

PORTLAND, July 26—Ernest Starr, a nephew of Congressman Williamson and an important witness in the Williamson, Gessner and Biggs trial, is missing.

Hot noon lunch at Becker's 15 cents tf

Too Late to Classify

FOR SALE—A nearly new surrey, horse and harness, cheap. Inquire at Parry's stable, or of O. Hartung, at Jacobs & Son's store. jy27w

NOTICE—Mrs. J. M. Blanc, formerly Martin, who ran the French Hotel on Center street in Reno, has purchased the Butchers' Home Hotel and bar, on Fourth and Alameda streets in Reno. Mrs. Blanc is a hotel woman and one who knows how to treat her guests; all of her old friends are invited to call; the finest furnished rooms in the city; the best stock of liquors that money can buy. Mrs. J. M. Blanc jy27w

Residence Main 57; Office Main 56

DR. T. P. TYSON

Offices 6 and 7, over Bank of Nevada. Office hours 9 to 12 a. m.; 2 to 4 p. m.; 7 p. m. Office phone 56. Residence phone 57.

For Warm Days

Finest line of Golf and Negligee Shirts ever came to this city also a fine line of Wash Ties and Summer Neckwear.

M. FRANK & CO.

PHONE 692. RENO, NEVADA

Get Your Power.... On a Ground Floor Rate

The Washoe Power & Development Company is prepared to make a flat rate with all patrons of the company. Meters will also be installed upon request. No matter what way you do it you will find this company will make you a rate as low as in any city on the Pacific Coast. Our wires will be connected wit hany house without cost to the consumer. Our service is unexcelled and the main aim of the company will be to supply its patrons with a first-class service at a reasonable cost.

WASHOE POWER & DEVELOPMENT CO.

31 EAST SECOND STRET

Office Phone, Main 894 — "Trouble Station" Phone Main 855

Reno Stock Brokerage Company

We are prepared to handle promptly all commissions entrusted to us. Buy and Sell all listed and unlisted

Tonopah Goldfield and Comstock Mining Stocks

Daily S. F. Prices by wire. Overland Hotel Building. Bedford McNeil Code.

RENO, NEVADA

...Pierce Cushion Frames...

MAKE THE ROUGHEST ROADS SMOOTH

The Pierce is the easiest running and the most durable wheel made, sold in trial and guaranteed for ever.

Carr & Elliot

Sporting Goods House Sell Them. 26 W. Second St.

READ ALL ABOUT THE WEST AND THE GREAT NORTHWEST in the July SUNSET MAGAZINE

Special Lewis and Clark Exposition Number

For Sale by all Newsdealers

NewspaperARCHIVE®
NewspaperARCHIVE®

NEVADA STATE JOURNAL

RENO, NEVADA

Published evecy Morning, Monday Excepted.

E. L. BINGHAM, ... Manager
OFFICE: THE JOURNAL BLOCK, SECOND STREET
TELEPHONE ... . MAIN 167

TEPMS

One year, by mail,	$6 00
Six months, by mail,	3 00
Three months, by mail,	1 50
Per Week (by Carrier)	15

AGE. FS:

Harry Davis	Commercial Row
Rosenthal .. Armanko	Virginia Street
H. A. Lemmon	Carson City, Nev.
W. H. O'Neil Co.	Tonopah Nev.
Frank P. Gorman	Gold Hill, Nevada

TO SUBSCRIBERS—Parties who do not receive their papers r have any cause of complaint will oblige by notifying this office.

$10 REWARD—Will be paic for information that will lead to the arrest and conviction of parties stealing copies of THE JOURNAL from the premises of subscribers

Entered in the Postoffice at Reno, Nev., as 2d class matter.

TYPOGRAPHICAL UNION LABEL RENO, NEV.

A BIG UNDERTAKING

IT has been suggested in several quarters that an effort be made to secure the selection of Reno as the place of the next Irrigation Congress Our evening contemporary is urging the delegates from this State recently appointed by Governor Sparks to enter Reno in the lists as a competing city for the honor of entertaining the Congress

While there is no question that it is an honor that any city can well be proud of, still there are several reasons why the delegates from Nevada should make haste slowly and be quite sure of their ground before seriously entering upon a proposition of this magnitde It cannot be gainsaid that Nevada can present strong claims and inducements as the natural place for the next congress We have almost at the gates of this city the first completed irrigation project under the new law. The visitors would have an opportunity of seeing the work in actual operation, an inducement that no other section could offer. But Reno is poorly equipped in the matter of accommodations for the crowd that will certainly gather here on such an occasion

It will be remembered that two years ago Reno was a candidate for the honor which went to El Paso, Texas There is scarcely a doubt but that Reno could have secured the prize had the delegates from this state persisted, but a dawned upon the delegation that the undertaking was of such magnitude that they concluded discretion the better part of valor and abandoned the fight when it was all but won

It must be borne in mind by the strenuous advocates of Reno s claims that a fund agregating at least $10,000 must be raised for the proper entertainment of the congress Where is this money to come from? There is no doubt but that Reno would get value received in advertising for this sum, but who is going to put it up? Our hotels are crowded to the limit as it is, and what will be the result when we attempt to provide accommodations for the 1 000 or more delegates with the additional rooms needed for headquarters, etc To properly handle a crowd of this size will necessitate an organized corps of paid men for some weeks before the date set for the assembling of the congress Each delegate will expect and should be provided with suites of rooms centrally located for their use and the best that Reno can afford at present is sleeping accommodations

It will be necessary to provide for excursions to the outlying country to Hazen Fallon Lake Tahoe and the sites of the proposed storage reservoirs all of which will cost a neat sum and must be done at the expense of the city that aspires to act as host for an Irrigation congress

The Journal would cerainly like to see Reno entertain the distinguished gentlemen who are prominent in irrigation matters, but let us be sure that we fully realize what we are undertaking before instructing Nevada's delegates to work for the selection of Reno as the place for holding the Irrigation Congress in 1906

THE LAW OF OBEDIENCE

THE first item in the Common-sense creed is Obedience, says Elbert Hubbard in the Cosmopolitan

Do your work with a whole heart! Revolt is sometimes necessary, but the man who mixes revolt and obedience is doomed to disappoint himself and everybody with whom he has dealings To flavor work with protest it to fail absolutely

When you revolt why, revolt—climb get out, hike, defy—tell everybody and everything to go to limbo! That disposes of the case You thus separate yourself entirely from those you have served—no one misunderstands you—you have declared yourself

But to pretend to obey, and yet carry in your heart the spirit of revolt, is to do half-hearted, slipshod work. If revolt and obedience are equal, your engine will stop on the center and you benefit nobody, not even yourself

The spirit of Obedience is the controlling impulse of the receptive mind and the hospitable heart

There are boats that mind the helm and boats that don't Those that don't, get holes knocked in them sooner or later.

To keep off the rocks, obey the rudder.

Obedience is not to slavishly obey this man or that, but it is that cheerful mental condition which responds to the necssity of the case, and does the thing

Obedience to the institution—loyalty!-The man who has not learned to obey has trouble ahead of him every step of the way—the world has it in for him, because he has it in for the world

The man who does not know how to receive orders is not fit to issue them But he who knows how to execute orders is preparing the way to give them, and better still—to have them obeyed.

THE Morgan ship trust fails to give returns to its shareholders Graft is getting to the bad with great promoters

IT would appear as if the authorities of British Columbia would refuse to extradite Collins. It must be that they have a few women up there that they want to marry off

AN Idaho editor has been robbed of his false teeth. An abortive effort, we presume, to keep him from making biting remarks

IMITATION is the sincerest flattery, but the people of London have paid this country a high compliment in having a lynching there

SENATOR MITCHELL got six months, and it's about the first thing probably he ever got in his life that he was willing to let go of

A ROCHESTER judge held court the other day while in a hat-store trying on a hat Contrary to the usual custom of the bench he did not talk through it

A BASEBALL player has been arrested at Portland for stealing He had become so used to stealing bases probably that he acquired the habit of "lifting" other things

THE Kaiser has sent a silver watch to the negro at Washington who saved the statue of Fredrick the Great from destruction He might as well have sent a brass one while he was about it, it would have been cheaper, and have been a more appropriate reminder of the donor.

Western Ore Purchasing Co.
Samplers and Purchasers of Gold, Silver, Copper, Lead Ores and Slimes
THE HIGHEST CASH PRICE PAID
CHARLES SNYDER, Manager, Reno, Nevada

Washoe... Wood and Coal Yard
A. E KAYE, ; ; PROPRIETOR
ALL KINDS OF WOOD and COAL AT WHOLESALE AND RETAIL
Sixth and Peavine Sts.
Phone Main 54

There Is Pleasure in Driving
We make a specialty of good rigs. Our stables are fireproof. Best care given to boarders We also furnish hacks and busses and funeral turnouts.
TELEPHONE GREEN 471
THE OVERLAND STABLES
Short Brothers Lake Street

Reno Employment Agency
All Kinds of Help Promply Furnished
C. D. VIRGILIO, Prop. 118 Commercial Row
Telephone 620. Reno, Nevada.

Do You Want a Job?
I conduct a Free Employment Office in connection with my store. If you want to work come in and see me I also carry a full line of Smokers' Articles and Gent's Furnishing Goods
A. NELSON, Virginia St., Reno, Nev.

WE are prepared to furnish you in any quantity you deslre, fresh every day, at your door
Milk, Cream or Butter
RENO DAIRY, John Chism, Proprietor
Successor to Silver State and Robbins Dairies Main 214

PERKINS, OLIVER & GULLING
226-228 SIERRA STREET
The most complete and modern establishment of its kind on the Pacific Coast. Phone Main 231. Res. Phone Main 233
NEAR THE MASONIC HALL

A. Lane & Co. 207 Stevenson St.
WOOD AND COAL
Pine Blocks $5. cord Phone Main 274

Groceries
Fruits
Vegetables
Wines
Liquors
The Best Goods the Market Affords in Stock. Give Us a Trial Order.
Railroad Lodging House
A. T. DORMIO, : : Proprietor
Newly Furnished Throughout
Opposite the Passenger Depot, Reno, Nev.

To Please You-- PHONE MAIN 300
With that in view we carry the best stock of Groceries, Fruit, Vegetables and Butter that the market affords and see to it that our prices are the lowest.
SIERRA STREET Coffin & Larcombe

Furniture Carpets
Reno, Friday 28 July, 1905
A Small Amount Down

Balance in Little Payments
Only a small amount needed to secure one of the finest phonographs or graphophones on the market. Delightful home entertainments for so little money. Breuner's terms are so easy. A full line of discs and records. Come and listen to the quaint songs, refreshing ballads, rousing summer songs, jolly quartettes and sacred hyms which millions have known and loved Come in--enjoy yourself--not necessary to buy make youself at home--you are perfectly welcome.
HIS MASTER'S VOICE
John Breuner Co
119-121 Virginia Street, bet. First and Second, Reno
Stores also in Sacramento, San Francisco and Stockton.

A few of our Specialties
Largest Stock in the State
Standard Portland Cement, Nephi Plaster, Santa Cruz Lime, Keystone Blacksmith Coal, Black Leaf Sheep Dip, Nevada Sulphur.
We handle in carloads and can give the trade the very best prices obtainable.
FLANIGAN WAREHOUSE COMPANY
PHONE MAIN 253--RENO NEVADA

P. O. BOX 390 Telephone Main 261
...The Louvre...
THE CHOICEST OF WINES, LIQUORS AND CIGARS
Refined Orchestra of the Highest Class Registered Works of Art on Exhibition, Never Surpassed in Nevada
Charley Stout and Mart Johnson Mgrs A. L. MASON, Prop.

THE CRYSTAL
H. J. THYES
Ice Cold Punches of all kinds a specialty Milk Punches, Etc Best in the City. Hot Lunch Daily from 11 a m to 2 p. m. Reading and Card Rooms
A GENTLEMEN'S RESORT
8 WEST SECOND STREET...
RENO NEVADA

THE RIVERSIDE HOTEL
H. J. GOSSE
The only strictly first-class hotel in the State of Nevada. Large, sunny and elegantly furnished rooms. Electric lights, hot and cold water and return call bells. Electric elevator. All outside rooms. Dining room of comfort. Unexcelled table. Situated on the banks of the Truckee river away from the city's noise
SOUTH VIRGINIA STREET
RENO, NEVADA

The Pyramid Saloon....
Carries a Well Selected Stock of Wines, Liquors, Cigars.
Cool and Sharp Steam and Lager Beer Always on Draught.
A Home for the Workingman.
O. E. BILBEE, Proprietor
Corner of Lake Street and Commercial Row, Op. Depot.

Refresh yourself these hot days at the
O. K. TAMALE CAFE
15 W. 2nd St near Virginia St.
Ice Cream, Soft Drinks and tasty Lunches.
E. AUSTIN, Prop.

Amusements

Grand Theatre
MISS DE VERNE
Popular Baritone Selections
By Request the Favorite MOVING PICTURE
"A Trip to the Moon"
WALSH & LIGON
The People who made the hit last week in "Something Different"
OVERTURE
"Invitation to the Dance" by ..... C. M. von Weber
Miss Leita Peek
J. LAZETA
The Great Contortion Acrobat
Picture Song Miss De Verne
Herman The Second
GUS LEONARD
The Odd Magical Musician
"THE COUNTERFEITERS"
The Very latest Moving Picture
Don't Forget the Fine Hat and Shoes on Sunday Evening
Matinees—Saturday and Sunday doors open at 2:30 performance at 3:00
Evening— oors at 7:30 performance at 8:00.
ADMISSION 10 & 20c

M'KISSICK OPERA HOUSE
Commencing
TUESDAY EVENING, JULY 25, 1905
Mr. A. C. Winn and his jolly burlesquers, a stupendous aggregation of vaudeville celebrities, presenting the Weber & Fields greatest success
"Fiddle-Dee-Dee"
An uproarously funny burlesque
Full Company
Competent Artists
Stunning Costumes
Magnificent Scenery
Beautiful Girls
Day sale at Rosenthal & Armanko's
Prices 25c, 35c, 50c
Popular Prices Popular Prices

To the Unfortunate.
Dr. Gibbon

This old reliable and the most successful Specialist in San Francisco still continues to cure all Sexual and Seminal Diseases, such as Gonorrhoea, Gleet Stricture, Syphilis in all its forms Varicocele Diseases, Nervous Debility, Impotency Seminal Weakness and Loss of Manhood, the consequence of self abuse and excesses producing the following symptoms; sallow complexion dark spots under the eyes, pain in the back, loss of confidence, difficulty in speaking before strangers, palpitation of the heart, pain in the limbs and back, loss of memory, pimples on the face, coughs, consumption etc. Advice free, practice in San Francisco only. To those terrified should not fail to call at once. The benefit of his great skill and experience is felt for years when others fail. Cures guaranteed. Private cured at home. Charges reasonable. Call or write Dr. F. F. Gibbon, 739 Kearny St. San Francisco Cal.

COLD STORAGE
FOR
EGGS, POULTRY, BUTTER, CHEESE SEER, ETC., ETC.
FACILITIES ARE PERFECT
RATES REASONABLE BY THE MONTH OR SEASON
RENO COLD STORAGE PLANT
NO, POWER, LIGHT AND WATER COMPANY
Office: Virginia St., Reno, Nev.

REINHARD & CO.
NEW UNDERTAKERS
New Manning Building, Plaza St. Fine Funeral Suplies, Beautiful Parlors. Special attention given to embalming for shipment. Prices fair and reasonable. Mr. S. E. Reinhard was over ten years manager of one of the best known firms in San Francisco, and will give his personal attention to every detail.
CORONER'S OFFICE
Office Phone, Main 639 Residence Phone, Main 129

That Thirst can be effectually quenched with a glass of
ANNIE BUSCH
For Sale Only By Bryson & Cohn, Agts
Fine Cafe attached. The very best the market affords in season

NEWSPAPER ARCHIVE®

WANT UPDIKE TO SETTLE UP

Bondsmen of Former Coroner Are Anxious to Have Him Fix Up the Singleton Estate

The bondsmen of former Coroner Updike yesterday made a demand upon him for the property of the Singleton estate, aggregating in value $860, which they claim he has been holding since he retired from the office, in which he was succeeded at the last election by John Read

Farrington & Mack, who are acting as attorneys for the administratrix of the Singleton estate, have demanded that either Mr Updike turn over the property which they claim he is holding in his possession or that his bondsmen make good the amount due.

Mr Updike has not been discharged by the court as it is claimed that he has never turned over his books and records as coroner and public administrator ,and his bondsmen, A. F McPhall, Felix Vogliotti and William Sanders are still liable in the sum of $3000 each.

The three bondsmen yesterday sent for Mr. Updike and held a protracted session with that gentleman.

They demanded that he not only turn over to the court the books and records in his possession, but that he make good the demands of the administratrix of the Singleton estate He stated that he would turn the property over at any time The bondsmen hinted that unless prompt action was taken that they would be obliged to make good the amount to the estate and that legal steps would be taken against him

The attorneys for the Singleton estate have already commenced action against parties whom they designated in their complaint as John Doe et al, whose real names were at the time unknown, to compel them to turn over real property belonging to the estate which they claim is being held illegally and by force

One of the bondsmen speaking of the matter yesterday stated that they had no desire to unduly press the matter against Mr Updike and while they were not informed as to the merits of the claim against Mr Updike, the attorneys for the estate had made a formal and legal demand for the property and that they as the sureties on Mr Updike's bond were liable for any amount up to $3000 each They, therefore were going to demand that the matter be settled at once, and that they be discharged by the court from further liability on the bond

START FOR FALLON TOMORROW EVENING

Tomorrow night at 10 o"clock the Overlands are going to start for Fallon to meet the Churchill county team the following day Quite a number of rooters are going to accompany the local boys and a close game is looked for The Fallonites have been practicing earnestly since their defeat in Reno some weeks ago and they are now intent upon retrieving their lost laurels

The game with Grass Valley will be in the air until the return of Manager Sadlier from the Portland exposition It was planned to play the Nevada county team at least one week from Sunday, but it all depends upon Mr. Sadlier's return

Special Rates via Southern Pacific

To Denver, Colorado, and return, $55 00, account National Electric Light Association, Epworth League, Grand Aerie Fraternal Order of Eagles Osteopathic Association, National Encampment, Grand Army of the Republic Sale dates June 2d and 3d, account Electric Light Association, June 30th and July 1st, account Epworth League, August 10th, 11th and 12th, account of Fraternal Order of Eagles or Osteopathic Association, August 30th and 31st, account of Grand Army of the Republic Going trip to commence only on date of sale. Return trip to be completed within forty days from date of sale Stopovers will be permitted going and returning except that stopovers will not be allowed in Nevada on going trip. For further information apply to agent So Pac Co, or to

A. H RISING,
Acting D F & P A., So Pac. Co.,
Reno, Nevada. m25toal

Runaway on Virginia Street

There was an exciting runaway on Virginia street near the Gray, Reid, Wright Company's stores yesterday afternoon. William Fratta, a member of the firm of Fratta Bros, together with three companions, was driving a fractious team when the horse became unmanageable, running amuck in the debris near the site of the new bridge Mr. Fratta was thrown out, one of the wagon wheels passing over his body Luckily he escaped without serious injury The rig was not damaged to any extent.

Dr. Bergstein's Quarters.

During his stay in this city Dr. Bergstein will be found at room 43, McCormack Building. Those wishing to see him will find him there during regular office hours.

Fate Cannot Harm You

If you dine at the Owl Cafe. Bidleman Brothers, formerly of the Oberon, are proprietors. ju24tf

Munchener Lowenbrau imported German beer on draught at the Palace. m9tf

Wiley B. Allen Co., 28 W. Second St.

SENOR ROBLES IN NEW YORK

"Fine and Dandy" Bullfighter Falls Among Philistines in Gay Gotham

Senor Robles is having a "fine and dandy" time in gay New York, so much so in fact that he is gaining considerable newspaper notoriety The senor is quite well known in Reno A year or more ago he was here and gave an exhibition of his prowess as a bull fighter Incidently he made himself a jolly good fellow and left here with the best wishes of everyone. The following dispatch tells the story of the senor's adventures in New York:

New York, July 27—Senor Enrico Robles, a big Spaniard, who is famous as a bull fighter in the City of Mexico, has fallen an easy victim to the wiles of the New York tenderloin. Today he was expressing a desire to find a gentlemanly stranger who invited him to have a drink on Broadway at 2 o'clock this morning, poured knockout drops in the wine and robbed him of $2700

Robles remembered little of how he staggered from the saloon in a dazed condition This afternoon he was still suffering from the effects of the drug, and his physician says it will be several days before he fully recovers.

He came to New York Saturday to await the arrival from Madrid of his brother, a rich importer, who intends to establish a branch of his business in this city An evening spent in the tenderloin ended with his meeting a have stranger who drugged and robbed him

AN OLD RENOITE IS ARRESTED FOR FELONY

A warrant was sworn to yesterday charging J W Doyle with selling whiskey to Indians He was afterward taken before United States Commissioner Waldo and held to await the action of the United States grand jury Doyle is now in the county jail in default of bonds

Doyle is an old resident of Reno, and barring a weakness for drink, has also been looked upon as an honest law abiding citizen This is the first time he has ever been charged with an offense of this kind

The fact that it is so easy to have an Indian swear a white man's liberty away is fast becoming apparent in these liquor selling cases and whether the evidence against Doyle is strong is not known

Today—Not Tomorrow

Does $5 look good to Journal readers? This copy of the Journal is worth a possible $5 to every reader Clip the coupon from the advertisement of the Great American Tea Company, take it to the local store and ask for full particulars Better do it today—tomorrow may never come

Munchener Lowenbrau imported German beer on draught at the Palace m9tf

For an evening's ride, Wieland's Park, fare 5 cents. Heidtmann & Co.

Another Excursion to the Lake Next Sunday

Owing to the number of people who were unable to take advantage of the special excursion to Lake Tahoe last Sunday the Southern Pacific Company has decided to run another next Sunday, July 30th.

This excursion will be one composed of Reno people exclusively and limited to 150 persons, so that all may be accommodated comfortably.

The fare for the round trip to Tahoe City will be $2 25 The fare around the lake on the steamer Tahoe will be $1 50 additional, and the fare from Tahoe City to Tallac and return on steamers Meteer and Nevada will be $1 additional

Train will leave Reno at 7 a. m. sharp, making the run to Truckee ahead of the flyer jy26td

J. M. Bello & Co. make the best tamales in town. 111 Virginia Street. Phone Red 264.

Schueddig's Eucalyptus Oil

Is guaranteed absolutely pure and is a positive cure for croup, colds, pneumonia, asthma, bronchitis, all forms of catarrh and kidney troubles. For sale by all the leading druggists. If after using half a bottle it dose not give satisfaction your money refunded. Take no other. jy15m

Interesting facts and statistics in the Kiro Almanac. Free at S. J. Hodgkinsons Reese & Duncan's.

COAL

ROCK SPRINGS AND CASTLE GATE

Full Weight, Guaranteed and Screened
Leave Orders at Wieland's Agency, Ralston St., near Third St. R. R. Track

O. G. BENSCHUETZ
Wholesale Dealer, Reno, Nevada
Telephone Main 551

PHYSICIANS

Residence Main 57; Office Main 56
DR. T. P. TYSON
Offices 6 and 7, over Bank of Nevada. Office hours 9 to 12 a. m.; 2 to 4 p m.; 7 p. m. Office phone 56. Residence phone 57.

MAYBE YOU ARE ON THIS LIST

Letters in the Reno Postoffice That Remained Uncalled For Up to Last Evening

The following is the list of letters remaining uncalled for at the Reno postoffice for the week ending July 27, 1905

MEN

Fred Atchinson, Cleon Ball, H C. Bell, C W Bidwell, Guy V. Blakemore, John Butler, W M Browning, Cunningham & Bollier, Jack Delanie, Degraw Trio, C W. Eckles, Harry Flood, Hugh Ferguson, G F Hale, H L Hunter, George L Hale, P S Kuhlers, Johnie Kernstein, J H. Kregg, E O. Lane, B Laveson, W F Lee, W. D. Liberty, D McMahon, J. J Moran, J. L Murphy, Adolph McCreary, J. W. McClelland, Dave McCracken, W. F. Miller, Mike O'Malley, L E Petree, G W Robinson, H K Skinner, R R. Taylor, Buck Taylor, S C Tylor, Jesse Williams, Charles Washem, J S Young, W. S Zerlin

WOMEN

Margarolio Bernardo, Miss G A. Carter, Mrs John Cook Mrs Ed Forster, Mrs Mary Farrington, Mrs Ellen Hubbard, Mrs Della Hamilton, Mrs. Bob Houlahan, Mrs Laughinsinger, Mrs Horace Lambert, Mrs. Besse Lemon, Marie Minie (Indian), Miss Lillian D. Newman, Mrs Robinson, Mrs. L Skool, Miss Sweed, Miss May Stone, Mrs Rose Willis

FOREIGN

Alex Black, John M Conick, Carlo De Donato, Carl Harrington, Joseph Moynter, Svanti Peterson.

D. A. DAWSON, P M

OLD NEVADA AS A FRUIT PRODUCER

California's laurels as the premier fruit shipping state of the union are in jeopardy and old Nevada is aspiring for the honor This week Lincoln county sent the first carload of fruit of the season over the new Clark road into Salt Lake City The shipment consisted of water melons and grapes and several varieties of vegetables. The shipment was speedily disposed of and at top notch prices The flavor is said to be much better than the California fruit, besides larger and more solid Besides the crop is not only earlier than that in Utah but far ahead of the Golden state With the completion of the Clark road one of the finest fruit belts in the world has been opened in Lincoln county and in a few years the Sagebrush state will be one of the fruit producers of the country. Lack of transportation facilities is all that has kept it back until now

L. H. Best & Co's Infants Wear

We are Sole Agents for these well known goods

Infants' Long Dresses—Tucked and embroidered yoke, neck and sleeves trimmed with embroidery 50c

Long dress with ruffle of embroidery defining the tucked yoke Shirt finished with ruffles of embroidery 65c

Dainty little slip of nainsook, yoke effect with tucks and featherstitching, lace ruffle on neck and sleeves .. 85c

Nainsook, pointed yoke with tucks and insertion, skirt has a hemstitched hem $1.00

Nainsook, round yoke of hemstitching and fagotting, skirt has a hemstitched hem $1.25

Nainsook, gathered around neck Neck and sleeves trimmed with row of fagotting and lace. Skirt trimmed with two rows of lace and fagotting .. $1.50

Nainsook, with hand made yoke Skirt finished with dainty lace trimmed, hemstitched ruffle $2.00

French Nainsook, fancy yoke of lace insertion and featherstitching. Skirt trimmed with two rows of lace and tucks, and finished with lace trimmed ruffle $2.75

French Nainsook, with hand made yoke of featherstitching and tucks. Skirt finished with deep hem and cluster of fine tucks. $3.50

French Nainsook, round yoke trimmed with dainty medallions. Skirt is hand hemmed. $4.50

Children's Short Dresses—We carry these in sies 6 months, 1, 2, and 3 years Nainsook, gathered full from neck, sleeves and neck finished with hemstitched ruffle. Skirt with deep hemstitched hem. 50c

Nainsook gathered full from neck. Dainty hemstitced, lace trimmed collar and cuffs 75c

Nainsook, round yoke of tucks and fagotting Skirt has hemstitched hem 85c

Nainsook, round yoke of featherstitching and lace, hemstitched hem .. $1.25

Nainsook, square yoke of fagotting and featherstitching. Neck, and sleeves trimmed with fagotting and lace $1.50

French Nainsook, with elaborate hand made yoke. Skirt finished with lace trimmed rffle. $2.75

Mott's Bazaar
231 Virginia St. Phone Main 661

"Cozy Clog"

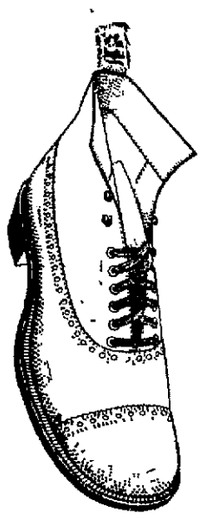

We are showing in our men's window this week, samples of these celebrated shoes, so much in vogue among men who try to get shoe comfort.
These shoes are built to fit the feet. They cure corns and bunions. In short they make life much more pleasant
Two different grades in shoes and low quarters

$4.00 and $5.00

Clator-Dexter Co.
237 Virginia Street

The Working Man...

Is the man who needs most and shall have good shoes his work requires him to cover his feet with well made comfortable shoes he shall have them because we have got them for him. We cater to the wants of the Workingman and have taken great care in the selecting and building of his shoes. We have made his shoes a study and have lines of shoes made of good leather built up on honor if anything ever goes wrong with our shoes we are here to make the wrong right.
Mr Workingman we want your shoe trade. Shoes to please you at

$1.50 to $5.00

H. LETER'S
THE CLOTHIER
12 Commercial Row Reno, Nevada

Do Your Glasses Stay On?

We carry in stock all up-to-date eye glasses—the Finch, Cawood and Shur mountings, also all styles of anchor and multiplane guards. We can fit you and our glasses are guaranteed for one year.

A. W. LORD
OPTICIAN
With R. Herz & Bro.
Virginia St., Reno, Nevada

Evans & Hibbard Realty Co.

106 East Commercial Row Reno, Nevada
Overland Hotel Building, Opposite S. P. R. R. Depot
Sparks Office: Harriman Hotel

Sparks Lots a Specialty Houses Rented
Evans Addition Lots Farm and Grazing Land

Particular attention given to management of property for non-residents

The New Overland Hotel

THIS HOTEL is steam heated and electric lighted throughout. The most complete dining room and grill in the city. Meals served American and European. The finest bar in the State in connection.

CHAS. J. SADLIER, Prop. Commercial Row & Center Street

FRANK CAMPBELL
GROCERIES
Cor. Virginia and Fourth Streets....
Phone Main 451

Staple and Fancy Groceries, Fresh Fruits and Vegetables received daily. Prompt attention is given to all orders.

Reno Mill & Lumber Co.

Telephone Main 105

LUMBER AND BUILDING MATERIAL
ALL CLASSES OF FINE MILL WORK
East Fourth St. Reno, Nevada

Don't Forget to Call at the
OBERON
+++
Budweiser Beer on Draught
+++
Fine Orchestra Every Evening
WACKER & CO Props.

RING
TELEPHONE MAIN 672....

Whed in need of fresh groceries and vegetables. We have them on hand at all times and will deliver your order as soon as received

Milo C. McMillan
GROCERIES
Commercial Row and Sierra Street, Reno

And see us if you have any doubt about the title of your property. We solicit correspondence, as well as personal interviews on any matters within the scope of a modern guarantee company.

Washoe Co. Title Guarantee Co.
J. R. PENDERGRASS, Mgr.
218 Virginia Street. Phone, Brown 244

Fine Tailoring and Gent's Furnishing Goods....

SUITS MADE TO ORDER $22.50 UP.

Cleaning, Pressing and Repairing of Men's Clothes

ORDERS GUARANTEED

KJELD NELSON
McKissick Opera House Bldg.
318 N. Sierra St., Reno
Phone, Main 835

Thieves Break Into a Home...

But who would go without a home for this reason? We will sell you a home ready made, sell you a lot on which to build a home, or sell you a lot and build you a home Loans negotiated

CALL AND SEE US

J C Woodard, Arch W. W. McGrath
J. L. Elder

WOODARD, ELDER & McGRATH
Real Estate and Insurance
Office, Rooms 8 and 9 Thoma-Bigelow Building Phone Main 857

Will Buy, Sell or Trade Horses

Parry's Livery & Feed Stable

In addition to my Livery Stable and Stock Yards I have opened a regular Horse Trading and Sale Stable; will hold auctions and sell on commission. If you have horses for sale or trade bring them in. If you are looking for horses call on

R W. PERPY, Proprietor

Walley Hot Spring Hotel...

Under New Management

The waters are noted for their medicinal properties, and are celebrated all over the coast for the cure of dropsy, rheumatism and other kindred afflictions. The table service is the best in the state and the meals are unexcelled.

For rates address,
B. F. MANN, Genoa, Nev.

NEWSPAPERARCHIVE®
NEWSPAPERARCHIVE®